A VIEW

OF THE

POLITICAL STATE

OF

SCOTLAND

AT THE LATE GENERAL ELECTION.

Containing

An Introductory Treatise on the Election Laws;
Lists of the Peers, and the Procedure at their late Election, with the Effect of the Protests;
The Rolls of the Freeholders of Scotland;
An Abstract of the Sets of the Royal Boroughs, and the Names of their Delegates, *&c. &c.*

Exhibiting

The MANNER in which every PEER, FREEHOLDER, and BOROUGH in SCOTLAND, voted at the late GENERAL ELECTION; With other interesting POLITICAL INFORMATION.

EDINBURGH:

PRINTED BY *MUNDELL AND SON;*

For J. AINSLIE, St. Andrew's Street; and P. HILL at the Cross;

And

T. CADELL, ELLIOT & KAY, and J. MURRAY, London.

Anno 1790.

MVSEVM
BRITAN
NICVM

ENTERED IN STATIONERS HALL.

ADVERTISEMENT.

It was at firſt intended that this Compilation ſhould have contained only the Names of the Freeholders in the Rolls made up at the late General Election; but it occurred, in the courſe of collecting the Materials, that the Volume might with propriety be enlarged by the addition of ſome particulars relative to the Peerage and the Royal Boroughs.

The Information concerning the Peers has been collected chiefly from the Minutes of their Procedure. What reſpects the Boroughs has, for the moſt part, been derived from their Sets or Conſtitutions, recorded in the Books of Convention; and when theſe were defective, from atteſted ſtatements by the Town Clerks; from whom alſo have been obtained the Names of the Delegates.

The Rolls of the Freeholders are taken from certified copies by the Sheriff Clerks, who by law have the Cuſtody of the Freeholders

Books; and it may be mentioned, that the Orthography of theſe authenticated Copies has been literally followed.

The Introductory Treatiſe on the Election Laws of Scotland, is not held forth as preſenting any thing new; it is intended merely as an Aſſiſtant to thoſe who may not incline to take the trouble of conſulting Profeſſional Works upon the Subject.

Liſts of the Houſes of Commons of Great Britain and Ireland are added, with the view of rendering the Collection more complete.

EDINBURGH,
Nov. 1790.

CONTENTS.

Introductory Treatise on the Election Laws of Scotland, - - 1

Of the Election of the Sixteen Peers of Scotland, - - - 9

Of the Election of Commissioners from Shires, - - - 17

Of the Election of the Representatives of the Royal Boroughs, - 47

Union Roll of the Peers of Scotland, 1

Titles in the Union Roll, dormant or extinct, 5

Peerages sunk in superior Titles, - 6

Scotch Peers created Peers of Great Britain, - - - 7

Scotch Peers created Peers of England, 8

Minor Peers, - - - *ib.*

Roman Catholic Peers, - - *ib.*

Peeresses in their own Right, - 9

State of the Number of Peers who have voted at the General Elections since the Union, - - - *ib.*

Procedure at the Election of the sixteen Peers, 24th July 1790, - - 14

Table, ſhewing the Manner in which the Peers voted, - - facing 35
Table, exhibiting every poſſible Effect of the Proteſts upon the Return, and the Votes of the Candidates, - - facing 40
Rolls of the Freeholders of the different Counties of Scotland, made up at the late Election Meetings, with the Candidate for whom each Freeholder voted, the Counties being arranged alphabetically, 41
Rolls of the Freeholders of the Shires of Bute, Clackmannan and Nairn, which do not ſend Repreſentatives to the preſent Parliament, - - - 193
Cumulo Valuation of the Shires of Scotland, 198
Abſtract of the Sets of the Royal Boroughs, in alphabetical order, - - 201
Liſt of the Delegates appointed by the Royal Boroughs at the late General Election, with the Candidate for whom each Delegate voted, - - - 229
Liſt of the late and preſent Houſe of Commons of Great Britain, - - 237
Liſt of the preſent Houſe of Commons of Ireland, - - - 256

ERRATA.

Page 159. l. 4. *for* John *read* James.

215. laſt line, *for* Four Bailies *read* Three Bailies, Dean of Guild.

216. l. 2. *for* Nine Counſellors, 15. *read* Three Counſellors, 9.

INTRODUCTORY TREATISE

Introduction.

ON THE ELECTION LAWS

OF

SCOTLAND.

In an age when political diſcuſſions and intereſts engage the attention of all ranks of men, it is hoped that the following ſheets will not prove unacceptable to the public. From the authentic ſtatement which they contain, of the manner in which every peer and freeholder in Scotland voted at the late general election, an idea may at once be formed, of the influence of government, the connections of powerful families, the conſideration in which particular individuals are held, and the political ſentiments which prevail throughout the country at large.

Introduction.

For the ſake of thoſe who may not poſſeſs inclination or leiſure to peruſe the more elaborate treatiſes written by profeſſional men upon the election laws of Scotland, it is propoſed to ſtate here a ſhort account of them. Without entering into minute legal inveſtigations, thoſe circumſtances only ſhall be mentioned which every Scotch gentleman ought to know, and which they who are ſtrangers to other branches of our law may eaſily comprehend.

The ancient hiſtory of the parliament of Scotland is involved in much obſcurity. Even its conſtituent branches, down to no very diſtant period, are not well aſcertained. It conſiſted of an aſſembly of the greater barons or nobility, of the kingdom, with the higher orders of the clergy, appearing in perſon or by proxy, to which were added, commiſſioners from different ſhires, to repreſent the leſſer barons, and the repreſentatives of royal boroughs. Theſe united, formed the four eſtates of the kingdom; upon whoſe reſolutions the king came, in latter times, to have a negative, and might therefore be conſidered as a fifth eſtate.

The repreſentatives of the royal boroughs ſat in the great council of the nation at a more early period than the commiſſioners from ſhires. It ſeems to have been in the courſe of the fourteenth century, that the boroughs firſt ſent repreſentatives to parliament; but it was long before they became of much weight as an eſtate of the kingdom. With regard to the repreſentation of the ſhires, it was one of the duties of feudal ſubjects to give counſel to their ſovereign: every landholder was therefore obliged to attend the king, when he ſummoned his vaſſals to appear for that purpoſe in parliament. It was in the time of James the Firſt, and by act 1427, c. 102, that the freeholders, or leſſer barons, were firſt excuſed from perſonal attendance, on condition that they ſhould ſend to parliament, and bear the expences of two or more "wiſe men" from each ſhire, as repreſentatives. This, however, was uſually neglected; and conſequently, each individual freeholder *, remained bound to appear in perſon, or by

Introduction.

* Providing he held lands of the king worth twenty pounds yearly rent, by an act of James II. 1457, c. 75, paſſed in favour of the leſſer freeholders.

Introduction. proxy, till as late as the reign of James the Sixth, when the act 1587, c. 113, pointed out minutely the mode of election.

But the truth is, the whole of the ſubject is obſcure; it is of little importance now, and was accounted of little by our anceſtors. The middle of the 15th century had elapſed before even the names of the members of parliament were recorded. The whole orders of the ancient Scotch parliament ſat in one houſe. The boroughs, to give themſelves importance, uſually elected eminent lawyers as their commiſſioners. The crown could eaſily influence theſe †, as well as the higher orders of the clergy. It even contrived to obtain what appears of more importance: no buſineſs could be brought into parliament, without the approbation of a committee called the *Lords of the Articles*, whom, from the mode of their election, it was always in the power of the crown to have in its intereſts. But all this was of little uſe to the ſovereigns, or advan-

† Laws were ſometimes procured, prohibiting the boroughs from electing any as commiſſioners but reſiding burgeſſes; who, being perſons of low rank, and of little property, were alſo eaſily managed by adminiſtration.

tage to the community. Deſtitute of induſtry or of wealth, the boroughs were poor; the kings had little, or rather no revenue; and the warlike nobles appearing at the head of their numerous vaſſals, could eaſily overawe both. But indeed the great barons ſeldom troubled themſelves much about what paſſed in the council of the nation. Ignorant of buſineſs, and deſpiſing it, a parliament laſted only a ſingle ſeſſion, and that ſeſſion only a few days. This was the caſe down to the times of Charles the Firſt. The difficulty was not, how to introduce new, or even good laws into Scotland, but how to procure obedience to them; for, if the martial ſpirit of the nobles led them to regard the reſolutions of parliament with indifference, they viewed with ſettled diſlike and contempt the artificial and tedious proceedings of courts of juſtice. Retiring to a caſtle ſituated on a rock, or in the midſt of a moraſs, a powerful chieftain could defy all the force which a feeble adminiſtration could bring againſt him: If injured by others, he advanced at the head of the numerous and faithful dependents and allies of his family; and wanted not the aid of timid and peaceful

Introduction. men, of judges and of lawyers, to avenge his cauſe.

At the Reformation, by the abolition of the order of biſhops, and introduction of the preſbyterian form of church government, one of the four eſtates was taken from the parliament of Scotland. Various attempts were made to reſtore it; but the ſtrong bent of the nation at laſt prevailed at the Revolution; ſince which time the clergy of Scotland, as ſuch, have had no ſeat in parliament.

The parliament of England conſiſted of four eſtates, beſides the king; two eſtates ſitting in one houſe, and two in another. In the upper houſe, the nobility, or lords temporal of parliament, and the higheſt order of the clergy, ſat together, and appeared in perſon, or by proxy. In the lower houſe, the repreſentatives of the leſſer barons elected by different ſhires, ſat along with the repreſentatives of the boroughs. The lower houſe, as repreſenting a wealthy and numerous people, in a country governed by regular laws, was, of courſe, more powerful than an aſſembly of unarmed individuals, however eminent in

rank. Hence it claimed almoſt the ſole right of taxation, as well as a power of propoſing, and putting a negative upon every law that was paſſed. From this aroſe the great mixture of democracy in the Engliſh government. *Introduction.*

After the northern and ſouthern diviſions of the iſland came, by courſe of deſcent, to have the ſame ſovereign, an union between them was wiſhed for, and at length completed, A. D. 1707 *. The firſt article of the treaty of Union ratified by the legiſlature of each kingdom apart, enacts, "That the two kingdoms of Scotland and England ſhall be "united into one kingdom under the name "of Great Britain." And by article 3d it is decreed, "That the united kingdom of Great "Britain be repreſented by one and the ſame "parliament, to be ſtiled, the Parliament of "Great Britain." This neceſſarily introduced a great alteration in the political ſtate of Scotland. The Engliſh form of two houſes

* The articles of Union were ſigned upon the 22d July 1706; but did not take effect until the 1ſt of May 1707.

Introduction. was retained; and their nobility and commons remained as formerly.

The ſhare of repreſentation allowed to Scotland, by the 22d article of the treaty, was the following: That the whole order of nobility ſhould be repreſented by ſixteen peers, choſen at every new parliament, or vacancy in the number, and entitled to ſit and vote in the upper houſe of the Britiſh parliament: the reſt of the nobility retaining their titles of honour, and other privileges, excepting that of ſitting and voting in parliament, or on the trial of a peer:—That forty-five commiſſioners ſhould be choſen to repreſent the ſhires and boroughs, and entitled to ſit in the lower houſe of parliament, or Houſe of Commons of Great Britain; thirty of theſe to be elected by the ſhires, and the remaining fifteen by the royal boroughs.

This naturally leads to the conſideration of the laws for the election of Scotch members of parliament, under three heads: The election of Peers, of commiſſioners from the ſhires, and of commiſſioners from the royal boroughs.

Of the ELECTION *of the* SIXTEEN PEERS *of* SCOTLAND.

Introduction.

It will be proper to ſtate, *firſt*, who are entitled to vote in the election of the peers of Scotland; and, *ſecondly*, the form of procedure at the election.

Perſons entitled to vote at the election of the 16 peers of Scotland.

1. With regard to thoſe entitled to vote, or to elect and to be elected, the Scotch peers may be divided into three claſſes; *firſt*, The ancient Scotch peers who ſat in the parliaments of the kingdom, and were unconnected with England; *ſecondly*, Scotch peers, who, previous to the treaty of Union, having been created peers of England, retained their ſeats in the Britiſh parliament as ancient Engliſh peers; and, *thirdly*, Such of the Scotch peers as have, ſince the treaty of Union, been created Britiſh peers.

The two former of theſe orders, are entitled to vote at the election of the ſixteen who repreſent the ancient Scottiſh peerage in the

Introduction.

parliament of Great Britain: But this privilege is not allowed to the third claſs *.

No minor can elect, or be elected. A Roman catholic is alſo diſqualified †, if, when required, he refuſe to ſwear to, or ſubſcribe the formula in the act 1700, c. 3; nor can one vote, who, within a year previous to the election, has been twice preſent at an epiſcopal meeting, the clergyman of which has not taken the oaths to government, and does not pray for the king by name, and for the royal family. The fact may be proved by one witneſs, or by the oath of the peer objected to, upon the objection being made by a peer preſent at the election. None can vote who do not take and ſubſcribe the following oaths: The oath of allegiance; the oath and declaration againſt the pope's ſupremacy; and the oath of abjuration.

* By reſolution of the Houſe of Lords, 21ſt January 1708-9, in the caſe of the Duke of Queenſberry.

† Act 1707, c. 8.

To enable a peer to vote, it is not neceſſary that he be preſent in perſon at the meeting of election; he may alſo vote by proxy, or by ſending a ſigned liſt: but the perſon appointed as proxy muſt himſelf be a peer; —nor can one peer hold more than two proxies. The mandate authoriſing a peer to vote for another, or the ſigned liſt, muſt be ſubſcribed in preſence of two witneſſes, who muſt alſo ſubſcribe; but it is not neceſſary that the name of the writer or witneſſes be inſerted in the body of the mandate or inſtrument, as is the practice in other deeds of importance in Scotland; nor is it neceſſary that the paper be ſtamped: but a Scotch peer who holds an Engliſh peerage muſt ſign his mandate of proxy or liſt by his Scotch title. Before a peer can ſend a ſigned liſt or appoint a proxy, he muſt take all the oaths above mentioned in preſence of a ſheriff-depute or his ſubſtitute; but the ſheriff may hold his court for that purpoſe any where within the limits of his juriſdiction, even in one of his Majeſty's garriſons†. Theſe oaths muſt be pro-

Introduction.

† Journals of the Houſe of Lords, 1708.

Introduction.

duced at the election, with a certificate under the hand and ſeal of the ſheriff, aſcertaining that the peer has qualified.

If a Scotch peer reſide in England, he may take the oaths in any of the four courts of Chancery, King's Bench, Common Pleas, or Exchequer, to be certified under the ſeals of theſe courts. And if a peer is abroad on public ſervice, who, on a former occaſion, has qualified, his proxy or ſigned liſt will be admitted upon this being certified.

Form of procedure at the election of the peers of Scotland.

2. The form of electing either the whole of the ſixteen Scotch peers at a general election, or one peer to ſupply a vacancy during the continuance of parliament, is the following:

A proclamation is iſſued under the Great Seal, commanding all the peers of Scotland to meet at a certain place for the election of their repreſentatives. The place hitherto appointed has been, with a few exceptions, the palace of Holyroodhouſe at Edinburgh.

This proclamation is publiſhed at Edinburgh and the other county towns of Scotland, at leaſt 25 days before the election. By an act of the 8th Geo. II. c. 30, the perſon acting as ſecretary at war muſt give orders that all ſoldiers be removed from the place of election, whether of a peer or commoner, to the diſtance of two miles, one day at leaſt before that appointed for the election, and that they ſhall not approach nearer till the day after it is ended. But the act does not extend to any place where the King or Royal Family reſide at the time, as to ſuch troops as attend as guards, or to any garriſon, or fortified place where a garriſon is uſually kept. *Introduction.*

The day of election being arrived, the peers aſſemble, accompanied only by their ordinary attendants: At noon the Lord Clerk Regiſter attends in perſon, or appoints two of the principal clerks of ſeſſion to officiate in his name. His deputies for keeping the records attend alſo, with the proclamation, and an atteſtation of its publication, and ſuch proxies or liſts as have been addreſſed to the Lord Clerk Regiſter, and all other neceſſary

Introduction.

books and papers. Two of his Majeſty's chaplains are likewiſe preſent at the meeting.

The peers, when aſſembled, muſt treat of no other buſineſs than the election of their repreſentatives, under the penalties of a *premunire*, *i.e.* confiſcation of goods and the loſs of the King's protection. They are apt at times to find themſelves rather in an awkward ſituation. They are not a court; they cannot chooſe a preſident: Proteſts may indeed be entered, but no vote can be put excepting that of election; and even here there is no caſting vote provided for by law, in caſe of an equal diviſion. When this happens, as it did at the late general election, the clerks can only certify the fact.

After prayers, the clerks call over the roll, which is the ſame with that which was called in the laſt parliament of Scotland, with the addition of the Prince of Wales as Duke of Rotheſay, and of the Lords Somerville, Colvill of Culroſs, and Dingwall: But the peers attainted for being concerned in the rebellions 1715 and 1745 are now omitted.

The peers preſent anſwer to their names; and proteſts relating to precedency are entered in this ſtage of the buſineſs. Three rolls are made up, of peers preſent, of proxies, and of ſigned liſts. The oaths are then adminiſtered by the clerks, and ſubſcribed by the peers who are preſent. The peers who attend the election in perſon vote firſt, reading aloud, and then giving in their liſts in writing; the proxies are next called, and do the ſame; and laſtly, the ſigned liſts of abſent peers are produced, all in the order of precedency in the great roll. While the votes are collecting, proteſts may be entered againſt particular votes on whatever foundation, ſuch as, defect of right, or informality in the proxy or liſt. The peers cannot judge of the grounds of proteſt; and if two perſons claim the ſame peerage, both are admitted by the clerks *, and the election may be diſputed by petition to the Houſe of Lords, complaining of the return. The clerks next make a ſcrutiny into the number of votes; and

Introduction.

* This happened at the election 1739, when two perſons claimed the title of Lord Rutherfurd, and the votes of both were received.

Introduction. having ſatisfied themſelves, read aloud the names of the ſucceſsful candidates. During this ſcrutiny, the unſucceſsful candidates uſually enter a general proteſt againſt the election; and after it is finiſhed, againſt the return; which proteſts entitle them to challenge in the Houſe of Lords any votes or proceedings in the courſe of the buſineſs.

Two copies of the return are made out, and ſigned and ſealed in preſence of the peers; one is tranſmitted to the clerk of the crown at London, and the other is depoſited in the general Regiſter-office at Edinburgh. All circumſtances are accurately noted down by the clerks; and the meeting concludes, as it began, with prayers.

It was long a practice for the miniſter to ſend down a liſt to each peer of thoſe whom he wiſhed to have elected; but this cuſtom, ſo openly diſhonourable to the peerage of Scotland, was at laſt violently reſiſted, and ſeems now laid aſide, at leaſt is not avowed.

Of the ELECTION *of* COMMISSIONERS *from* SHIRES.

Introduction.

WITHOUT entering into a detail of the laws upon this ſubject, it may be obſerved, that by act 1681, c. 21, the election laws of Scotland are ſettled nearly upon their preſent footing. It enacts, "That none ſhall have "vote in the elections of commiſſioners for "ſhires or ſtewartries which have been in uſe "to be repreſented in parliament and conven-"tions, but thoſe who at that time ſhall be "publicly infeft in property or ſuperiority, and "in poſſeſſion of a forty ſhilling land of old "extent, holden of the king or prince, diſtinct "from the feu-duties in feu-lands, or where "the ſaid old extent appears not, ſhall be in-"feft in lands liable in public burden for his "majeſty's ſupplies for four hundred pounds "of valued rent, whether kirk lands now "holden of the king, or other lands holden "feu, waird or blanch of his majeſty, as king "or prince of Scotland."

Introduction. This being the law, the doctrines concerning it, with the alterations introduced by later ſtatutes, may be ſtated under the following heads:

Firſt, Of the right to elect; *ſecondly*, Of the manner in which that right may be claimed; *thirdly*, How it may be loſt; *fourthly*, Of the right to be elected; and, *laſtly*, Of the form of election.

I. Of the qualifications which entitle a perſon to elect.

THE ancient political ſtate of Scotland was ſimilar to that of moſt of the other kingdoms of Europe; the ſovereign was conſidered as original proprietor of all the lands in his dominions: his territories were parcelled out among his barons or vaſſals, under the uſual conditions of ſervice and fidelity; of ſupport in war, and obedience and counſel in peace. The barons held their lands by charters or grants from the king, as original proprietor, and were bound to appear in arms at his ſummons, when he choſe to lead them to the field, or to attend in council or parliament, if he wanted their concurrence and aſſiſtance in framing laws or impoſing taxes; for taxes in theſe days

were granted on ſome occaſions, as, to redeem the ſovereign if a captive, to pay the dowry of his eldeſt daughter, or the expence of making his eldeſt ſon a knight. To attend parliament was not then accounted, as it now is, the moſt valuable privilege of a gentleman; it was one of the duties and marks of the ſubjection of a feudal vaſſal, was attended with much expence, and always avoided. *Introduction.*

As the crown parcelled out the kingdom among its vaſſals the barons, ſo the barons adopted a ſimilar practice, and parcelled out portions of their lands among their own inferiors and dependents, under conditions reſembling thoſe impoſed upon themſelves by the ſovereign. The vaſſal of a baron was bound to fidelity to his lord; to ſupport him with his counſel, his ſword, and his property; to contribute to his ranſom if a captive, and to perform towards him all the duties which he in his turn performed to his prince. The baron had even his baron-court, in imitation of the parliament of the nation; at which his vaſſals were bound to appear; and in which they ſat and acted as

Introduction. judges and legiſlators within the territory of their lord.

When the leſs wealthy barons found the obligation to perſonal attendance upon parliament an intolerable and expenſive grievance, and obtained permiſſion to ſend commiſſioners or repreſentatives in their ſtead, the vaſſals of the barons were not conſidered as at all concerned in the tranſaction; as they did not hold their lands of the crown, and therefore were not bound to appear in parliament; ſo they had no vote in the election of commiſſioners from the ſhires, nor were bound to pay any part of their expences. Hence aroſe a rule which ſtill keeps its ground in the law of Scotland, that none who do not hold their lands directly of the crown, can vote in the election of the repreſentative of the county. In early times, this regulation was probably not of much importance; but the change of manners, and of political ſentiments, which has taken place within theſe two laſt centuries, has rendered it highly intereſting. Some barons, or freeholders, as they are uſually now called, parcelled out the greater part, or even

the whole of their eſtates among their vaſſals, upon condition of feudal ſubjection and ſervice. But theſe ideas of feudal dependance having now become obſolete, it frequently happens, that a man ſhall be the proprietor of a large eſtate, and yet have no vote in the election of a member of parliament; while the ſuperior, or perſon of whom he holds it as vaſſal, and who is entitled only to a pair of ſpurs, a roſe, or a penny Scots from the lands, ſhall enjoy this privilege, now ſo juſtly accounted valuable. This is an abuſe which the conſtitution of the country never meant to ſanction; and is a conſequence which muſt frequently ariſe from permitting old laws to remain unrepealed, after the manners which gave riſe to them have paſſed away. *Introduction.*

The vaſſals who formerly held of the church, are now allowed to vote as holding of the crown; even though the church ſhould have alienated its right of ſuperiority; a thing frequently practiſed by the Popiſh clergy, on the eve of their impending downfal, at the reformation.

Introduction.

A royal borough, or borough of regality, may hold lands as a crown vaſſal, but cannot vote; nor can burgage lands confer this right, into whatever hands they may fall. There is a caſe in which the king may act as ſuperior, and yet the vaſſal ſhall not be capable of voting. It is this: If the ſuperior refuſe to give his vaſſal inveſtiture or feudal poſſeſſion of his lands, the law has provided a remedy by which the vaſſal may apply to his next higher ſuperior, and ſo up to the king, who refuſes inveſtiture to none: As a puniſhment of his obſtinacy, the ſuperior loſes his right of ſuperiority for life; but the vaſſal cannot, in conſequence of the fault of another, ſo far enfranchiſe his lands, as to acquire the right of voting at the election of a member of parliament.

There is an important exception to the general doctrine, that to entitle a man to vote, his lands muſt be held of the crown:—In the ſhire of Sutherland all the lands were held of the Earl; it was therefore enacted, that, in that particular county, the owner of lands of two hundred pounds Scots valued rent, ſhould

be entitled to vote; though the vaſſal of a peer, or of an incorporation; providing always, that no more than one perſon ſhould be allowed to vote upon the ſame lands. *Introduction.*

It is ſaid, in the act 1681 already quoted, that the lands which entitle a man to vote, muſt be either a forty ſhilling land of old extent, or muſt be valued at four hundred pounds Scots of yearly rent.

The Scotch antiquarians have perplexed themſelves much about the old and new extent. What is known upon the ſubject amounts to this, that at leaſt as early as the reign of Alexander the Third, an *extent*, or valuation of the lands of Scotland, had been made out for the purpoſes of taxation; this was called the old extent. By the alteration of the value of money, as well as of particular lands, this came to be imperfect; and James the Third, by an act 1457, c. 56. commanded that juries called upon brieves of mortancestry, for the ſervice of heirs, ſhould, in their verdict or retour, ſtate the actual value of the lands. This was done for ſome time,

Introduction.

and was called the new extent; it uſually ſtated the lands at four times the old extent.

By an act of the 16th George the Second, c. 11. the old extent is allowed to be proved only by *retours* dated prior to the 16th of September 1681; any alteration ſince that period forfeits the privilege. Hence, if a man have a twenty pound land, and ſell ever ſo little of it, he cannot be allowed to vote; but it is permitted to add two twenty ſhilling lands together to make up a qualification. The extent muſt be ſtated in what is called the *valent* clauſe of the retour, otherwiſe the evidence is held to be incomplete. But though the retour be loſt, an extract of it from the records in Chancery is ſufficient. It is of no importance, whether, at its date, the lands held of a ſubject or of the crown, providing the verdict of a jury appear. The verdicts of juries, declaring the extent of a whole county, are alſo included under the appellation of retours, and are good evidence; but no charters or other deeds, however formal, are admitted.

If the lands upon which a right to vote is claimed, cannot in this manner be proved to amount to a forty-ſhilling land of old extent, they muſt be valued at 400 l. Scots in the ceſs-books of the county. *Introduction.*

The mode of taxation by the old extent having become inconvenient, towards the end of the reign of Charles the Firſt, monthly aſſeſsments upon new valuations were impoſed. In 1656, a parliament, held by Oliver Cromwell, fixed the proportions of the aſſeſsments to be paid by the different counties. In 1667, Cromwell's mode was adopted, and Commiſſioners of ſupply appointed in each ſhire for proportioning out the tax upon the particular lands within that ſhire. Any landholder who cannot produce a retour of his lands, dated prior to the 16th of September 1681, ſhewing that they amount to a forty-ſhilling land of old extent, muſt be able to ſhew that they are valued in the books of theſe commiſſioners at 400 l. Scots, before he can be entitled to vote. The commiſſioners of ſupply are appointed annually by the laws impoſing the land-tax; and each commiſſioner muſt poſſeſs, within the

Introduction.

county, in property or ſuperiority, lands valued at 100 l. Scots. Any proprietor of land may petition them, ſtating the entire valuation of his eſtate, and praying that it may be apportioned out upon particular parcels, according to the real rent of each parcel. The commiſſioners are bound to proceed; but their deciſions may be reviewed by the court of ſeſſion. If long acquieſced in by the parties intereſted, they will ſcarcely be altered.

3. The *third* requiſite neceſſary to entitle a proprietor of land to vote is, that he muſt be publicly infeft. Infeftment is the ſolemn feudal form of ſeizing or taking poſſeſſion of lands; and the atteſtation of poſſeſſion being given, called the inſtrument of ſaſine, muſt be regiſtered, to render the infeftment good in every reſpect. By an act of the 15th Geo. II. c. 11. if a man acquire lands, not as an heir, but as a ſingular ſucceſſor, or what the Engliſh lawyers call by purchaſe or conqueſt, the inſtrument of infeftment or ſaſine muſt be regiſtered one year before the day of election.

It is not neceſſary that he who claims a vote be infeft as abſolute proprietor or fiar; it is

Introduction.

ſufficient that he be infeft upon any of the following titles.

Firſt, He may be infeft in liferent, while another is infeft in fee; in which caſe the names both of the liferenter and of the fiar are put upon the roll; but the fiar cannot vote unleſs the liferenter decline to do ſo, or is abſent.

Secondly, He may be infeft as appriſer or adjudger. By the law of Scotland, a creditor may have his debtor's lands appraiſed or adjudged to himſelf, that is, he may have execution on them, under the limitation of a certain time, uſually called the *legal*, within which the debtor may redeem his property. After the legal or period of redemption is expired, the creditor, if in poſſeſſion of the lands, has a right to vote as a freeholder.

Thirdly, A proper *wadſetter* is entitled to vote: A wadſet is a form of ſecurity for borrowed money, anciently much uſed: In what is called the proper wadſet, the creditor gets actual poſſeſſion of the lands, and reaps

Introduction.

all the fruits, however valuable, in lieu of the intereſt of his money, leaving to the proprietor only a right of redemption, not to be exerted till after a certain time. If the creditor or wadſetter is once inrolled in the liſt of freeholders, he may continue to vote till the wadſet is renounced, or decree is given againſt him, in an action called a declarator of redemption.

The general rule then is, that a man muſt be infeft in the lands upon which he claims a right to vote, for a year previous to the day of election. The important exceptions to this rule are the following:—

Firſt, An heir apparent, that is, an heir after the deceaſe of his anceſtor, may be inrolled upon the infeftment of that anceſtor immediately on production of the titles, without being himſelf infeft.

Secondly, A huſband votes upon his wife's infeftment without waiting the year, but not upon her apparency or liferent. After her death, his right continues, if he is entitled to

the courteſy, by a living child having been born of the marriage. *Introduction.*

One general rule with regard to all theſe titles is, that they muſt be irrevocable, or at leaſt not depending upon the will of another at the time they are uſed.

4. The *laſt* circumſtance neceſſary to entitle a landholder to vote is, that he muſt be in poſſeſſion of the lands upon which he claims, that is, he muſt have what is called in law civil poſſeſſion; he muſt reap and enjoy the profits for his own advantage and benefit, and not hold the eſtate in truſt, for the benefit, or at the will of another. After the Union, it very ſoon became a practice in Scotland, for the ſake of acquiring political influence, to convey a freehold eſtate to a friend by fair titles, but either under a back-bond, or obligation in honour, to reconvey, and to uſe it for the granter's advantage. To check this, an oath was framed by an act of the 12th of Queen Ann, and amended by a ſtatute, 7th of George II. c. 16. It is uſually called the truſt-oath, or oath of poſſeſſion; It may be put by a free-

Introduction. holder to any one who claims a right to vote, either at an election for a member of parliament, or at making up the roll of the freeholders of the county; and if refuſed to be taken and ſubſcribed, the name of the perſon refuſing, is to be ſtruck off from the roll, or liſt of freeholders: He who takes it falſely may be proſecuted for perjury.—The oath is in the Truſt Oath. following words: "I A. B. do, in the preſence of God, declare and ſwear, that the lands and eſtate of ——— for which I claim a right to vote in the election of a member to ſerve in parliament for this county or ſtewartry, is actually in my poſſeſſion, and do really and truly belong to me, and is my own proper eſtate, and is not conveyed to me in truſt, or for, or in behalf of any other perſon whatſoever; and that neither I, nor any perſon to my knowledge, in my name, or on my account, or by my allowance, hath given, or intends to give, any promiſe, obligation, bond, back-bond, or other ſecurity whatſoever, other than appears from the tenor and contents of the title upon which I now claim a right to vote, directly or indirectly, for re-diſponing and re-con-

" veying the ſaid lands and eſtate, in any man- *Introduction.*
" ner of way whatſoever, or for making the
" rents or profits thereof furthcoming, to the
" uſe or benefit of the perſon from whom I
" have acquired the ſaid eſtate, or any other
" perſon whatſoever; and that my title to the
" ſaid lands is not nominal or fictitious, cre-
" ated or reſerved in me, in order to enable
" me to vote for a member to ſerve in parlia-
" ment; but that the ſame is a true real eſtate
" in me, for my own uſe and benefit, and for
" the uſe of no other perſon whatſoever: And
" that this is the truth, as I ſhall anſwer to
" God." Much diſpute and difficulty has ariſen from this neceſſity of actual poſſeſſion, ſo juſtly required by law, and concerning the nature of the proof of it, whether it ought to be by the above oath alone, or if other evidence may not alſo be admitted.

The oath itſelf did not put an end to fictitious qualifications. The moſt uſual modes of framing them were the following: A proprietor firſt feued out to any of his friends the lands upon which he meant to create the qualifications: He next alienated the ſuperiorities

Introduction.

in fee, liferent or wadſet, to the perſons whom he wiſhed to entitle to vote; thereafter the friends to whom he had feued out the lands re-diſponed them to him; and thus he gave away the bare ſuperiority only. Theſe tranſactions were entirely lawful in appearance; becauſe the law of Scotland certainly does allow a man to alienate the ſuperiority of his lands, retaining the property; and it alſo allows to a bare right of ſuperiority the privilege of conſtituting its owner a freeholder: But they were unlawful in this reſpect, that the receivers of ſuch ſuperiorities were either bound by back-bond, or were underſtood to be engaged in honour to reſtore the qualifications when required, not to diſturb the titles of the granter, and to vote under his influence.

In the courſe of the queſtions which aroſe in conſequence of the general election in 1768, the Court of Seſſion, beſides putting the truſt-oath, allowed interrogatories for diſcovering the nature of the tranſaction to be put to thoſe who claimed a right to vote; ſuch, for example, as the following:—Whether the claim-

ant had been ſolicited to accept of the qualification, and if it was not given merely to create a vote? Whether any thing had been truly paid for it, or was truly and *bona fide* to be paid? Who defrayed the expence of making the conveyances? or the expence of defending in queſtions againſt the title? &c. &c. *Introduction.*

Several gentlemen who took the truſt-oath having refuſed to reply to ſuch interrogatories, were held as confeſſed, and their names ordered to be erazed from the rolls of freeholders; but the ſame queſtions having been brought by appeal before the Houſe of Lords, the deciſions of the Court of Seſſion were reverſed. The Houſe of Lords, it would ſeem, having then conſidered the truſt-oath as the only teſt of poſſeſſion allowed by law, and that it exceeded their powers as a court of juſtice to adopt any other mode of proof. This was underſtood to be law; till at laſt, in the review of two queſtions by the Houſe of Lords of a ſimilar nature, different principles were adopted. In the caſes of the Honourable William Elphinſtone, againſt John Campbell, Eſq. and others*, and of Sir William Forbes and others, againſt

* 30th April 1787.

Introduction. Sir John Macpherſon *, it was decided, that ſpecial interrogatories might be put to thoſe who claimed a right to vote; and if, beſides taking the truſt-oath, they refuſed to reply, or if, from their replies, the tranſaction appeared to be ſimulate, and the vote fictitious, the claimant ought to be rejected. The Lord Chancellor, in his ſpeeches on theſe occaſions, laid it down as the law of Scotland, which it certainly is, however defective, that the proprietor of a mere right of ſuperiority, entitling him to an income of a penny Scots yearly, is a freeholder, if he be fairly owner and poſſeſſor of that intereſt in the lands, ſuch as it is; but if, for the ſake merely of creating a vote, one gentleman ſhall, only in appearance, give to another a right of ſuperiority, while the receiver is bound in honour to vote for him or his friend, and not to diſturb the titles of the granter: In ſuch a caſe, that there is a *fraud* committed againſt the law; and that ſuch fraud may be inveſtigated in the ſame way with any other queſtion of the kind. While this principle of law is adhered to, it would ſeem, that, for the future, it may always be poſſible to exclude fictitious qualifications, by framing

* 19th April 1790.

and putting ſuch queſtion as muſt draw forth the truth from every man who reſpects his own character †. *Introduction.*

THE *next* ſubject of attention is the manner in which a freeholder may claim and make good his right to vote at elections. The act of the 16th of George the Second is in a great meaſure the ſtanding law upon this ſubject. For the purpoſe of ſecuring the political rights of freeholders, and to preſerve their order from uſurpations by perſons not authoriſed by law to aſſume their privileges, they are required to meet annually on a ſettled day, each county in its own great town, about the term of Michaelmas, to make up a roll or liſt of their number. If any gentleman wiſh to be inrolled at one of theſe Michaelmas meetings, he muſt lodge his claim with the ſheriff-clerk, at leaſt two kalendar months before the meeting. The claim muſt ſtate completely the na- II. Of the manner in which the right of voting may be made effectual.

Of the Michaelmas Court of Freeholders.

† In conſequence of this deciſion, the freeholders in ſeveral of the ſhires, proceeded, at the late Michaelmas meetings, to expunge from the roll all nominal and fictitious voters; and there is reaſon to believe, that their example will ſoon be followed in the other counties of Scotland.

Introduction.

ture and dates of his titles, the regiſter in which they are recorded, and the extent or valuation of the lands: Any defect in the ſtatement is fatal to the claim till a new meeting.

If one freeholder mean to object to the right of another to remain upon the roll, he muſt alſo leave a copy of his objection with the ſheriff-clerk two months before the meeting. The freeholders on the roll laſt made up, as it ſtands in the ſheriff's books, are the members of a Michaelmas head court. The firſt thing done at theſe meetings is the election of the preſes and clerk, the roll being called over by the laſt commiſſioner or member for the county. The caſting vote, in caſe of equality in the election of the preſes and clerk, belongs, 1*ſt*, To the laſt commiſſioner to parliament; and, 2*dly*, In his abſence, to the laſt commiſſioner who is preſent: 3*dly*, It belongs to the laſt preſes of an election meeting: 4*thly*, To the laſt preſes of a Michaelmas meeting; and, 5*thly*, If none of theſe are preſent, to the freeholder whoſe name ſtands at the head of the roll.

After this the freeholders take and ſubſcribe the oaths of allegiance and abjuration, and ſign

the assurance. But these oaths must be put before the election of the preses and clerk, if any freeholder require it. Quakers are not obliged to swear, but only give their affirmation. The meeting next proceeds, to expunge from the roll the names of persons deceased, or divested of their property, to receive claims, and to consider objections. If the inrolment of any claimant is refused, he may, within four months, complain summarily to the Court of Session; and a delay to enrol is held as equivalent to a refusal: one struck off may complain in the same summary manner, within the same time; as also, may any person upon the roll, of the admission of another: The objector failing in his complaint, forfeits 30 l. and costs of suit. No new evidence can be produced before the Court of Session, which was not produced to the freeholders; but collateral evidence may. If one is refused inrolment, it is enough to summon the objector. If the minutes do not mention his name, those who voted against the admission may be summoned, or the whole of the freeholders present; but a mistake in any of the names is fatal to the complaint. Upon a decree of the Court of Session, the sheriff clerk must alter

Introduction.

Introduction.

the roll accordingly, under the penalty of 100l. Sterling. At the concluſion of a meeting, the clerk named by the freeholders delivers the roll as made up by them to the ſheriff clerk, who muſt grant copies of it to any freeholder, on payment of the regular fees.

There is no mode of compelling the attendance of the freeholders at a Michaelmas meeting: but even one can do buſineſs; nor can a future meeting alter his deeds; though any abſent freeholder may complain to the Court of Seſſion. Any meeting may admit a perſon formerly rejected; but not ſtrike off from the roll, one formerly admitted; for it is a rule, that if a man is once admitted, and no complaint brought within four months, he cannot be afterwards ſtruck off on account of a defective title, unleſs an alteration happen in his circumſtances.

The above detail refers to the form of procedure at a Michaelmas meeting; for, at a meeting of election, a freeholder may either be admitted or ſtruck off, without any previous lodging of the claim or objections, with the ſheriff clerk.

Introduction.

III. Of the manner in which the right to elect is loſt.

A perſon may loſe his right to vote at elections, in the following ways: 1*ſt*, by an alteration in his circumſtances, as, by alienating a part of his eſtate, without retaining as much as amounts to a qualification, or by the death of his wife without a living child, if he voted in her right. If the alienation is real, appearances will not avail; hence, if a freeholder reſign his lands to truſtees for behoof of his creditors, his right is loſt, though they be not infeft. Nor will appearances hurt the right if the alienation is not real; thus, a reſignation of lands to the crown for the purpoſe of making family ſettlements, does not affect the qualification.—2*d*, Real or preſumed natural incapacity, ariſing from ſex or minority, or from the calamities of furioſity and idiotiſm, may prevent the exerciſe of the right of voting.—3*d*, Roman catholics cannot elect, nor they who have been twice in a nonjurant meeting within a twelvemonth previous to the election; and an oath to this purpoſe may be put by any freeholder preſent.—4*th*, Peers and their eldeſt ſons cannot vote;—nor, 5*th*, Perſons holding protections from the diligences of creditors.—6*th*, By an act of the 2d, George the Second,

Introduction.

cap. 24. none convicted of wilful and corrupt perjury can vote; and by the ſame act, a perſon who has accepted of any gift, bribe, or office, to vote or to with-hold his vote, beſides forfeiting 500 l. is declared for ever incapable of voting at elections, or of enjoying any franchiſe whatever; any offender who before his own conviction diſcovers any other offender, gets free of theſe penalties.—*7th*, By ſtatute 22d George the Third, cap. 41, no perſon employed in collecting or managing the exciſe or cuſtoms, or the duties on ſalt, houſes, windows, ſtamps, or the poſt office, can vote at elections, either during their offices, or for twelve months after they ceaſe to hold them, under the penalty of 100 l. Sterling: But theſe prohibitions do not extend to the managers or collectors of the land-tax.

IV. Qualifications which entitle a perſon to be elected commiſſioner for a county.

With regard to thoſe who are capable of being choſen to repreſent a county, the general rule is, that only they can be elected, who have a right to vote or elect; but it is alſo true, that many can elect who cannot be elected. The incapacity of the eldeſt ſons of peers

has been already mentioned *; aliens, though naturalized, cannot be elected; nor can any of the twelve judges of England, nor the judges of the Courts of Seſſion, Juſticiary, or Barons of Exchequer in Scotland; neither can a clergyman be elected; nor a ſheriff-depute, as being a returning officer; nor can any perſons ſit in parliament who are employed in the collection or management of the taxes impoſed ſince the year 1692, except commiſſioners of the treaſury; nor a perſon enjoying any office under the crown erected ſince 1705; nor commiſſioners of prizes, wine licences, navy or victualing offices, comptrollers of the army accounts, agents for regiments, governors of plantations, and all the others already mentioned, as diſabled to vote at elections; neither can penſioners of the crown be elected, or perſons holding contracts for the public ſervice; nor one who attempts to bribe his elec-

* It has long been underſtood to be the law, that the eldeſt ſons of Scotch peers can neither elect nor be elected. Of late, however, this has been controverted; and the queſtion is at preſent under the determination of the Court of Seſſion, and will probably, upon the meeting of Parliament, be inveſtigated in the Houſe of Commons,

Introduction.

tors, by promiſes, gifts, or entertainments. A member of the Houſe of Commons who accepts of a place of profit under the crown, vacates his ſeat, but may be re-elected if the place accepted of do not diſqualify him; but officers of the army or navy accepting new commiſſions, do not vacate their ſeats.

V. Procedure at the election of commiſſioners from ſhires.

THE laſt circumſtance to be attended to is, the form of proceeding at the election of a member to ſerve for the county. When a parliament is ſummoned by royal proclamation, the clerk of the crown, upon a warrant from the Lord Chancellor, iſſues writs to the ſheriff of each county for the election of the commiſſioner: If a vacancy take place during the ſitting of parliament, the writ proceeds on a warrant from the Speaker, by order of the Houſe of Commons: If it happen during a receſs for more than twenty days, the Speaker of himſelf authoriſes the clerk of the crown to iſſue the writ; but two members of the Houſe of Commons muſt certify to the Speaker the death of the former member, and that certificate muſt be inſerted in the London Gazette fourteen days before the warrant can

be iſſued. If the vacancy happen otherwiſe than by death, parliament muſt meet before any warrant can be given for iſſuing the writ. The ſheriff fixes the day of election; but it muſt be at leaſt twelve days before the meeting of parliament, and muſt be publiſhed at the head borough of the ſhire upon a market day betwixt the hours of ten and twelve before noon, and at every pariſh church, on the following Sunday, at leaſt three free days before the election. *Introduction.*

The freeholders aſſemble betwixt twelve and two afternoon; and the ſheriff reads to them the writ and the execution of it: he then reads the act againſt bribery of the 2d George the Second, cap. 24: His clerk produces the laſt roll of freeholders, and copies of the oaths of allegiance, abjuration and aſſurance, and the truſt oath. Here the ſheriff's office is ſuſpended; the oaths are adminiſtered, and the preſes and clerk choſen as at Michaelmas meetings; the caſting vote going to the ſame perſons; and the roll being called by the laſt repreſentative of the county, or in his abſence by the ſheriff clerk; if they call any perſon not in-

Introduction. rolled, or omit to call a freeholder whoſe name ſtood upon the laſt roll, they are liable to a fine of 300 l. Sterling, on ſummary complaint to the Court of Seſſion at the inſtance of any candidate for the offices of preſes or clerk. The caller of the roll acts only in a miniſterial capacity, and muſt call a man's name, however improperly inrolled, although he is even diveſted of his eſtate, and will in half an hour afterwards be ſtruck off from the roll. Thus, one who has no right whatever to vote, may decide the choice of the preſes of the meeting; and that preſes, by his caſting vote, afterwards decide the election of the member.

The minutes of the election of the preſes and clerk are next ſigned by the laſt commiſſioner, or in his abſence by the ſheriff clerk, and delivered, under penalty of 100l. Sterling, to the clerk choſen by the majority of the meeting. They who ſet up any other preſes or clerk than the one choſen by the majority, forfeit 50 l.; and the perſon thus ſet up and acting, forfeits 200l. to the ſucceſsful candidate. The clerk next takes the oaths, and a ſpecial oath appointed

by an act of the 16th George the Second, against bribery, and to make a faithful return. *Introduction.*

If any one freeholder require it, the truſt-oath muſt now, or at any after ſtage of the buſineſs, be put; and alſo, if required by any two freeholders, the oath againſt bribery and corruption. The roll is next adjuſted, in the ſame manner as at Michaelmas head courts; and a new roll made up, to be afterwards delivered to be kept by the ſheriff clerk. The preſes then calls the new roll for the election of a commiſſioner or member to ſerve in parliament; and in caſe of equality, he has a caſting vote over and above his own. No freeholder can vote by proxy, or have more than one vote in the ſame county, however extenſive his property may be. If the preſes omit to call any name upon the roll, he forfeits 200 l.; and if he receive the vote of one not inrolled, he forfeits the ſame ſum.

The member choſen need not be preſent at the election; but in that caſe, he muſt take the truſt oath, in preſence of the Lord Steward of his Majeſty's Houſehold, or of one authoriſed by him, before he can take his ſeat in

Introduction. parliament: Here ends the buſineſs of the freeholders. Their clerk next returns to the ſheriff the name of the perſon elected by the majority; and in caſe of a falſe return, he forfeits 500 l. to the perſon duly choſen. The minutes of the election of preſes and clerk, and a copy of the roll laſt made up, extracted and ſigned by the ſheriff clerk, muſt be produced to the ſheriff, who afterwards annexes to the writ the return made by the clerk of the meeting. If the ſheriff fail to annex the return, or annex a falſe return, or a return by a falſe clerk, he forfeits 500 l. to the member duly choſen. The Houſe of Commons can alſo puniſh ſheriffs and their clerks. The ſheriff's office is however merely miniſterial; he has nothing to do with the election of the member, and muſt annex to the writ the return made to him by the clerk choſen by the majority of freeholders, whether true or falſe. He need only be ſatisfied of the regularity of the election of the clerk who makes him the return, and is ſafe. To that, however, it would ſeem, he ought to attend *.

* Some nice queſtions might be ſtated concerning this. See Mr. Wight's Inquiry, B. iii. c. 7. and alſo a caſe,

Lastly, The sheriff *returns* the writ, with the return made by the freeholders clerk, to the Crown-office in Chancery. The clerk of the crown keeps an account of single and double returns, to which any person, on payment of reasonable fees, may have access; and if he do not his duty in this respect, besides the loss of office, he forfeits 500*l.* to the party injured. *Introduction.*

The Election *of the* Representatives *of the* Royal Boroughs.

This branch of the election laws is far more simple than the last. By an act of the Scotch parliament, 1706. c. 8. afterwards engrossed in the Treaty of Union, the city of Edinburgh is allowed to elect one commissioner or representative to serve in parliament; and the rest of the boroughs are divided into fourteen districts, each district to send one *.

As the members of parliament are not chosen by the citizens at large of the different

November 19. 1768, Sir John Gordon *contra* Rose of Kilravoch.

* For the Fourteen Districts of Royal Boroughs, see page 229.

Introduction.

boroughs, but by the magiſtrates and council, ſo the firſt thing to be taken notice of, is the rules for their election; after which, the form of electing a member from the city of Edinburgh, or from a diſtrict of boroughs, ſhall be ſhortly ſtated.

Election of the magiſtrates and town council.

1. Anciently, the counſellors and magiſtrates of royal boroughs in Scotland, were elected annually by a poll of the burgeſſes. By an act 1469, c. 19. this was altered, and the old council was ordered annually to chooſe the new council, and both united to elect the office-bearers and magiſtrates. But the directions of the ſtatute have never been minutely attended to; and there is not now in Scotland any preciſe rule for the election of the council and magiſtrates of royal boroughs; nor even for the number of times that the ſame individual may be re-elected; each borough having its own political conſtitution, or ſet, as it is called *.

If, at an election of magiſtrates, an illegal ſtep is taken by the majority, any conſtituent mem-

* For an abſtract of the ſets or conſtitutions of every royal borough in Scotland, ſee page 201.

ber of that meeting, or of the preceding one, may complain ſummarily to the Court of Seſſion, within two months, to have the abuſe rectified, or the whole election annulled: But all the magiſtrates and counſellors muſt be called; and a miſtake as to the name of any one of them, is fatal to the complaint. Force, fear, or bribery, are ſufficient cauſes to reduce or annul an election. Bribery may exhibit itſelf either as addreſſing individuals, or the incorporation at large, in the form of money or offices, promiſed or given; and in every ſhape it has the ſame effect. Combinations among the electors themſelves, to ſupport each other in time coming, may alſo annul an election. If the day for the election of magiſtrates, as fixed by the ſet of the borough, paſs without an election, or if the election is reduced, and declared null by a court of juſtice, no new election can take place without a warrant from the crown. If the ſet of the borough require a certain number as a quorum, and ſuch number is not elected, the ſame effect follows. It would ſeem, that the crown warrant may be petitioned for, not as matter of favour, but of common right; for the borough does not loſe

Introduction.

Introduction. its charter, or political exiſtence, though deprived of magiſtrates. The warrants for the firſt new election, have been given according to the king's pleaſure, either for a poll election, or for proroguing the old election, and leaving it to the perſons who would have had right to elect, had all been conducted with regularity. But the power of the crown to grant any other than an election by a poll of the burgeſſes, has been doubted. The warrant is uſually directed to the ſheriff of the county within which the borough is ſituated, and to the ſheriffs of the two neighbouring counties.

Procedure at electing the repreſentatives for the boroughs. 2. The procedure at electing a member for the city of Edinburgh is extremely ſimple; the right of election is in the whole magiſtrates and council, ordinary and extraordinary united. The clerk uſually takes the oath againſt bribery, and to make a faithful return, though perhaps he lies under no ſtrict neceſſity by ſtatute to do ſo. The whole is ſettled in a general, and rather inaccurate way, by a clauſe of an act of the 6th of Queen Ann, c. 6. § 5. "And as to the manner of election of the "fifteen repreſentatives of the royal boroughs,

" the ſheriff of the ſhire of Edinburgh ſhall, *Introduction.*
" on the receipt of the writ directed to him,
" forthwith direct his precept to the Lord
" Provoſt of Edinburgh, to cauſe a burgeſs to
" be elected for that city; and, on receipt of
" ſuch precept, the city of Edinburgh ſhall
" elect their member; and their common
" clerk ſhall certify his name to the ſheriff
" of Edinburgh, who ſhall annex it to his
" writ, and return it."

The form of procedure at the election of the repreſentatives of the fourteen diſtricts of boroughs, is this: The ſheriff, on receiving the writ, indorſes on it the date at which it came to hand; he then makes out a precept to every borough within his juriſdiction, requiring them to elect a commiſſioner to meet at the preſiding borough of the diſtrict, there to aſſiſt in electing a burgeſs to ſerve in parliament. Theſe precepts muſt be delivered by the ſheriff to the chief magiſtrate reſiding in the borough, within four days from the receipt of the writ, under the penalty of 100 l. Sterling for each offence. Under a ſimilar penalty, the chief magiſtrate muſt indorſe upon the pre-

Introduction.

cept the date of its delivery; and within two days, muſt call a meeting of the council of the borough, to fix a day, at the diſtance of at leaſt two free days, for the election of a commiſſioner or delegate to go to the head borough to vote at the election of the member for the diſtrict. When the council is met for this election, they firſt take the oath of allegiance, and ſign the aſſurance; and alſo take the oath of abjuration, if required by any member. The town-clerk then takes an oath againſt bribery, and to make a faithful return. The members of the meeting alſo take an oath againſt bribery, if any of their number require it *. The votes are then put; and the clerk is ordered to draw up a commiſſion to the perſon who has the majority, and to ſign it and affix to it the common ſeal of the borough: The clerk not doing his duty, forfeits 500 l. to the commiſſioner duly elected. No particular qualification is requiſite to entitle a perſon to be elected commiſſioner for a borough.

* Both theſe oaths are appointed by 16th George the Second, c. 11.

The commiſſioners from the different boroughs being thus choſen, meet at the preſiding or head borough of the diſtrict, on the thirtieth day after the *teſte* of the writ; or if that ſhould fall on a Sunday, on the day following, betwixt eleven and twelve o'clock before noon. The commiſſioner from the preſiding borough, puts to the clerk of his own borough, who is alſo clerk of the meeting, an oath againſt bribery, and that he ſhall make a faithful return *. *Introduction.*

If the clerk refuſe to act, or to take the oath, the commiſſioners chooſe another, and adminiſter the oath to him. The commiſſions are then read; and proteſts may be entered againſt them. The commiſſioners take the oaths to government, and the oath againſt bribery; they then give their votes for a burgeſs to ſerve in parliament; and the preſes and clerk having ſigned the minutes, the meeting is diſſolved. But if any perſon aſſert that he was duly elected delegate from a borough

* Appointed by the laſt mentioned act of George the Second.

Introduction.

in the diſtrict, but has got no commiſſion, and declare for whom he would have voted, upon taking the oaths, his declaration will be inſerted in the minutes of the meeting; but he cannot be allowed to vote. The clerk of the meeting muſt return to the ſheriff the perſon who is elected by the majority of commiſſioners, producing regular commiſſions, ſigned by the clerk, and having the common ſeal of their borough annexed; leaving it to the Houſe of Commons, on petition, to rectify any errors or injuſtice that may have been committed. If the votes of the commiſſioners are equal, the commiſſioner choſen by the preſiding borough, beſides his own, has alſo a caſting vote, and the boroughs preſide by rotation.

If a vacancy happen during the courſe of a parliament, by the death or diſability of the member, the borough which preſided laſt, continues to do ſo at this intermediate election, and its commiſſioner has the caſting vote. If the commiſſioner from the laſt preſiding borough is abſent, or refuſe to vote, the commiſſioner from the borough which preſided laſt but one, has the caſting vote, over and above his own;

and if he too is abſent, or refuſe to vote, it goes to the commiſſioner of the borough which preſided laſt but two, and ſo backwards. If a borough have no magiſtrates at the time of an election, on account of having been reduced *, and not yet revived, the next borough in order entitled to preſide, becomes the returning borough, and its commiſſioner has the caſting vote; and the borough which ought to have preſided, is not allowed to do ſo till all the others of the diſtrict have preſided in their turn. If a commiſſioner, after he is choſen, cannot attend on the day of election, a town council has no power to chooſe a new commiſſioner to vote for them, at the election of the member for the diſtrict.

Any man, not otherwiſe incapacitated from holding a ſeat in parliament, may be elected, to ſerve as member for the city of Edinburgh, or for a diſtrict of boroughs in Scotland. It is even no good objection, that he has not been created an honorary burgeſs of any borough in the diſtrict.

* By an act of the 12th George the Third, c. 81.

SCOTCH PEERAGE.

Union Roll of the Peers of Scotland.

Scotch Peerage.

The Union Roll is called over at every election of Scotch Peers, to represent their order in the House of Lords of Great Britain, with the exception of the Peers attainted for being concerned in rebellions 1715 (*) and 1745 (†).

Dukes.

His Royal Highness the Prince of Wales, Duke of Rothesay
Hamilton
Buccleugh
Lennox
Gordon
Queensberry
Argyll
Douglas
Atholl
Montrose
Roxburgh.

MARQUISES.

Scotch Peerage.

Tweeddale — Annandale,
Lothian

EARLS.

Crawfurd	Strathmore
Erroll	Abercorn
Marifchall *	Kellie
Sutherland	Hadinton
Mar *	Galloway
Monteith	Lauderdale
Rothes	Seaforth *
Morton	Kinnoull
Buchan	Loudoun
Glencairn	Dumfries
Eglintoune	Stirling
Caffillis	Elgin
Caithneſs	Southeſk *
Moray	Traquair
Nithſdale *	Ancrum
Wintoun *	Wemyſs
Linlithgow *	Dalhouſie
Home	Airlie *
Perth *	Findlater
Wigtoune	Carnwath *

EARLS.

Scotch Peerage.

Callander *
Leven
Dyſart
Panmure *
Selkirk
Northeſk
Kincardin
Balcarres
Forfar
Aboyne
Newburgh
Kilmarnock †
Dundonald
Dumbarton
Kintore
Breadalbane
Aberdeen
Dunmore
Melville
Orkney
Ruglen
March
Marchmont
Seafield
Hyndford
Cromartie †
Stair
Roſeberie
Glaſgow
Portmore
Bute
Hopetoun
De Loraine
Solway
Ilay.

VISCOUNTS.

Falkland
Dunbar
Stormont
Kenmore *
Arbuthnott
Kingſton *
Oxfurd
Irwin
Kilſyth *
Dumblane

Scotch Peerage.

VISCOUNTS.

Preſton
Newhaven
Strathallan †
Teviot
Duplin
Garnock
Primeroſe.

LORDS.

Forbes
Saltoun
Gray
Ochiltree
Cathcart
Sinclair
Mordington
Sempill
Elphinſtone
Oliphant
Lovat †
Borthwick
Roſſe
Somerville
Torphichen
Spynie
Lindores
Balmerino †
Blantyre
Cardroſs
Colvill of Culroſs
Cranſtoun
Burleigh *
Jedburgh
Maddertie †
Dingwall *
Coupar †
Napier
Cameron
Cramond
Reay
Forreſter
Pitſligo †
Kirkcudbright
Fraſer
Bargany
Banff
Elibank

LORDS.

Halkertoun	Rutherfurd
Belhaven	Ballenden
Abercrombie	Newark
Duffus *	Nairn †
Rollo	Aymouth
Colvill of Ochiltree	Kinnaird
Ruthven	Glasford.

The titles of Duke of Rothesay, Lords Somerville, Colvill of Culross, and Dingwall, are not contained in the list of the Scotch Peerage as it stood at the Union, but were added by subsequent orders of the House of Lords.

TITLES in the UNION ROLL DORMANT or EXTINCT.

DUKE of Douglas.

EARLS.

Monteith	Forfar
Wigtoune	Dumbarton.
Stirling	

VISCOUNTS.

Dunbar	Preston
Oxfurd	Newhaven
Irwin	Teviot.

Scotch Peerage.

LORDS.

Oliphant	Bargany
Borthwick	Abercrombie
Roſſe	Colvill of Ochiltree
Spynie	Rutherfurd
Cramond	Aymouth
Fraſer	Glasford.

PEERAGES ſunk in SUPERIOR TITLES.

EARLS.

Ancrum, *ſunk in the honour of*	Marquis of Lothian
Callander - -	Earl of Linlithgow *
Kincardine -	Earl of Elgin
Melville - -	Earl of Leven
Ruglen - -	Duke of Queenſberry
March - -	Ditto
Seafield - -	Earl of Findlater
Solway - -	Duke of Queenſberry
Ilay - -	Duke of Argyll

VISCOUNTS.

Duplin - -	Earl of Kinnoull
Garnock - -	Earl of Crawfurd
Primeroſe -	Earl of Roſeberie

LORDS.

Scotch Peerage.

Cardroſs - -	Earl of Buchan
Jedburgh - -	Marquis of Lothian
Maddertie -	Viſcount Strathallan †
Coupar - -	Lord Balmerino †
Halkertoun -	Earl of Kintore

SCOTCH PEERS created PEERS of GREAT BRITAIN ſince the UNION, who do not vote at ELECTIONS.

Scotch Titles.		*Britiſh Titles.*
DUKES.		
Hamilton	*created*	Duke of Brandon
Gordon	-	Earl of Norwich
Queenſberry	-	Lord Douglas of Ameſbury
Argyll -	-	Lord Sundridge
Atholl -	-	Earl Strange
Montroſe	-	Earl of Belford
Roxburgh -	-	Earl Ker of Wakefield.
EARLS.		
Abercorn -	-	Viſcount Hamilton
Kinnoull -	-	Lord Hay.

Scotch Peerage.

SCOTCH PEERS created PEERS of ENGLAND before the UNION, who vote at ELECTIONS.

DUKES.

Rothesay	-	Prince of Wales
Buccleugh	-	Earl of Doncaster
Lennox	-	Duke of Richmond

VISCOUNT.

Dumblane	-	Duke of Leeds.

MINOR PEERS on the 24th July 1790.

EARLS.

Home	Dalhousie.

LORDS.

Blantyre	Ruthven.
Rollo	

ROMAN CATHOLIC PEERS.

EARLS.

Traquair	Newburgh.

Peeresses in their own right. Scotch Peerage.

COUNTESSES.

Sutherland	Loudoun
Rothes	Orkney.

BARONESSES.

Mordington	Forreſter.

State of the Number of Peers who have voted at the different General Elections ſince the Union *.

17th June 1708.

Preſent	57
Proxies	29
Signed Liſts	9
	95

* The ſixteen Scotch Peers who ſat in the firſt Parliament of Great Britain, were choſen on the 13th February 1707, by the Peers preſent in the laſt Parliament of Scotland.

General Elections.

10th November 1710.

Preſent - -	49
Proxies - -	16
	65

8th October 1713.

Preſent - - -	36
Proxies - -	26
	62

3d March 1715.

Preſent - -	43
Proxies - - -	22
	65

21ſt April 1722.

Preſent - -	42
Proxies - -	21
Signed Liſts - -	6
	69

20th September 1727. — *General Elections.*

Preſent	33
Proxies	19
Signed Liſts	9
	61

4th June 1734.

Preſent	60
Proxies	16
Signed Liſts	11
	87

13th June 1741.

Preſent	37
Proxies	10
Signed Liſts	8
	55

1ſt Auguſt 1747.

Preſent	33
Proxies	6
Signed Liſts	13
	52

General Elections.

21ſt May 1754.

Preſent	36
Proxies	8
Signed Liſts	9
	53

5th May 1761.

Preſent	39
Proxies	18
Signed Liſts	3
	60

26th April 1768.

Preſent	37
Proxies	5
Signed Liſts	10
	52

15th November 1774.

Preſent	34
Proxies	8
Signed Liſts	12
	54

General Elections.

17th October 1780.

Present	26
Proxies	3
Signed Lists	15
	44

8th May 1784.

Present	40
Proxies	6
Signed Lists	16
	62

24th July 1790.

Present	32
Proxies	30
Signed List	1
	63

Procedure at the General Election of the Sixteen Scotch Peers, 24th July 1790.

Peers Election.

PARLIAMENT having been diſſolved, on the 12th of June 1790, a proclamation was the ſame day iſſued, directing the Peers of Scotland to aſſemble at Holyroodhouſe on the 24th of July, in order to elect their repreſentatives to the new Parliament, which was ſummoned to meet on the 10th of Auguſt following.

George Home and Robert Sinclair, Eſquires, Principal Clerks of Seſſion, attended to conduct the election, in virtue of a commiſſion from the Lord Clerk Regiſter of Scotland.

Before the Clerks proceeded to call the Union Roll, and adminiſter the oaths preſcribed by law, the following proteſt was taken by Sir Walter Montgomery Cuninghame of Kirtonholm, Bart. as in right of the title of Lord Lyle.

Lord Lyle's firſt proteſt.

"I WALTER Lord LYLE, do hereby require you George Home and Robert Sinclair, deputies to the

Lord Regiſter for Scotland, and clerks officiating at the election of ſixteen Peers to repreſent the Scotch Peerage in the Parliament of Great Britain, to adminiſter to me, as a Peer of Scotland, the oaths required by the acts of Parliament in that caſe made and provided: And I proteſt, in caſe of refuſal, this my offer to take the ſaid oaths ſhall be equally effectual as if I had actually taken and ſubſcribed the ſame. *Peers Election.*

LYLE."

In the courſe of calling the roll, ſigned liſts being preſented for the Duke of Queenſberry and the Earl of Abercorn, both of whom have been created Peers of Great Britain ſince the Union, the clerks refuſed to receive the votes in theſe liſts, agreeably to an order of the Houſe of Lords 1708-9. A proteſt was entered in behalf of the Duke of Queenſberry in the following terms:

"I CRAWFURD TAIT, ſpecially authoriſed by WILLIAM Duke of QUEENSBERRY to take the proteſt after mentioned, conſidering that the ſaid William Duke of Queenſberry is a Peer of Scotland, and as ſuch has by a ſigned liſt named ſix- *Proteſt for the Duke of Queenſberry.*

Peers Election.

teen Peers of Scotland to ſit and vote in the Houſe of Peers of the enſuing Parliament of Great Britain, which ſigned liſt the deputies of the Lord Clerk Regiſter, officiating at the election at Holyroodhouſe, have refuſed to admit, becauſe the ſaid William Duke of Queenſberry has been created a Britiſh Peer; and conſidering, that although the ſaid William Duke of Queenſberry has been created a Britiſh Peer, yet he retains his rights as a Scotch Peer, and the ſame are preſerved to him by the treaty of Union and the conſtitution of Great Britain; and the deputies of the Lord Clerk Regiſter have acted unjuſtly in refuſing to receive his ſigned liſt before mentioned: Therefore, I the ſaid Crawfurd Tait, by virtue of the ſpecial authority granted to me as before mentioned, do hereby proteſt againſt the ſaid deputies of the Lord Clerk Regiſter their having refuſed to receive the aforeſaid liſt; and proteſt, that notwithſtanding the ſaid refuſal, the foreſaid liſt ſhall be valid and effectual; at leaſt the ſaid William Duke of Queenſberry ſhall be allowed to try in the Houſe of Peers of the Parliament of Great Britain, the queſtion, Whether he retains his rights of a Scotch Peer, notwithſtanding his being created a Britiſh Peer?"

The clerks refuſed to receive the votes in a ſigned liſt preſented for the claimant of the title of Lord Lyle; upon which a proteſt was entered in theſe words: *Peers. Election.*

" I WALTER Lord LYLE, do hereby require you George Home and Robert Sinclair, deputes to the Lord Clerk Regiſter for Scotland, and clerks officiating at the election of ſixteen Peers to repreſent the Scotch Peerage in the Parliament of Great Britain, to receive my vote, as a Peer of Scotland, for the Peers following, viz. Lord Lyle's ſecond proteſt.

		Lord Lyle's ſigned liſt.
Marquis of Tweeddale	Earl of Hopetoun	
Earl of Glencairn	Viſcount Stormont	
Earl of Strathmore	Lord Saltoun	
Earl of Lauderdale	Lord Gray	
Earl of Dumfries	Lord Sempill	
Earl of Selkirk	Lord Cranſtoun	
Earl of Breadalbane	Lord Elibank	
Earl of Aberdeen	Lord Kinnaird.	

And I proteſt, that if the ſame ſhall be refuſed, my votes in the preſent election ſhall nevertheleſs be as valid and effectual as if my name had ſtood on the roll commonly called the Union Roll, and I

Peers Election.

had been regularly called to give my ſaid votes on the preſent occaſion, and had given the ſame accordingly.

LYLE."

The Earl of Lauderdale afterwards proteſted againſt Lord Napier being elected, or allowed to vote. The minutes of election ſtate the proteſt in the following terms:

Earl of Lauderpale's proteſt againſt Lord Napier.

"Sir Archibald Napier of Merchiſton was raiſed to the dignity of Lord Napier by a patent under the hand of King Charles I. dated the 4th of May 1627; and the dignity is thereby limited to the heirs male of the body of the patentee.

"Archibald the third Lord Napier procured from King Charles II. a patent, of which an extract from the regiſter of the Great Seal is herewith produced, which recites and confirms the firſt patent, but of new grants the honour, title, dignity and precedency of Lord Napier, to the ſaid Archibald the third Lord Napier, and the heirs male of his body; whom failing, to the eldeſt heir female of his body, without diviſion; whom failing, to his heirs of tailzie and proviſion, contained in the

charter and infeftment of the eſtate and lands of Napier, of date the 7th day of the month of February, in the year of our Lord 1667. *Peers Election.*

" All the heirs of the body of Archibald the third Lord Napier, in whoſe favour this patent is granted, are now extinct; and there does not exiſt, or ever did exiſt, any charter of the lands and eſtate of Napier, dated the 7th day of February 1667. This Peerage is therefore extinct.

" The ſaid James Earl of Lauderdale does therefore proteſt againſt any perſon voting or being elected under the title of Lord Napier; and does hereby intimate to the Peers now preſent, that any votes given in favour of any perſon pretending right to the title of Napier muſt be unavailable: And further proteſts, that the clerks ſhall not receive or reckon upon ſuch votes in making their return."

In the courſe of the election, proteſts were taken againſt the votes of the Earl of Caithneſs, Lords Ochiltree, Belhaven and Newark; which, with the anſwers by the clerks, are inſerted in the minutes of election as follows;

Peers Election.

Lord Kinnaird's proteſt againſt Earl of Caithneſs.

"Sir James Sinclair of Mey, Bart. has no right to vote as Earl of Caithneſs. The proteſter cannot believe it poſſible that Sir James will inſiſt upon this right, when his attention is called to certain proceedings that took place at the meeting of the freeholders of the county of Caithneſs, at Michaelmas laſt; when, notwithſtanding an objection urged againſt Sir James, that he was a Peer and not a commoner, Sir James vindicated his right as a commoner, and actually exerciſed the privilege of voting in that character at adjuſting the roll of freeholders of the county. In conſequence of this ſtep, a petition was preſented to the Court of Seſſion, praying that Sir James's name might be expunged from the freeholder's roll; and in this petition it was ſet forth, that Sir James Sinclair had actually preſented a petition to his Majeſty, claiming the dignity of Peerage. To this petition an anſwer was preferred by the order of Sir James, and ſigned by his counſel, with this title, "Anſwers for Sir James Sinclair of Mey, "Baronet;" and in this anſwer it is ſaid, "What "was it to the purpoſe that the reſpondent believ- "ed he had right to the honours of Caithneſs, or "that he ſigned a petition to his Majeſty, or even "that he preſented it? for the complainers will "probably find, *that preſenting a petition is a very*

" *different thing from getting a favourable deliverance* *Peers Election.*
" *on it.*" In another place it is ſaid, " The com-
" plainers have ſaved the reſpondent a great deal
" of trouble; for they have laid before your Lord-
" ſhips a genealogy, from which it appears, that
" he ſtands at the diſtance of *ten* generations from
" the perſon in whoſe right he is ſaid to be en-
" titled to the Peerage. They have pointed out
" various branches of the family prior in order to
" the reſpondent; and yet they would conſider
" his right as eſtabliſhed upon notoriety, and ſcarce
" ſtanding in need of evidence.

" It would be improper to detain your Lord-
" ſhips in *refuting* an argument, which, by the mere
" ſtating of it, refutes itſelf. In matters of ſo re-
" mote antiquity, a long and intricate expiſcation
" is neceſſary before a rational judgment can be
" formed, whether the reſpondent is entitled to
" the dignity in queſtion or not; and the reſpond-
" ent does not think himſelf called upon to tell the
" complainers what they have no right to aſk,
" what ſteps he means to take reſpecting a matter
" in which he himſelf alone is concerned."

Peers. Election.

" Upon conſidering the petition and anſwers, the Court of Seſſion gave the following judgment: " Edinburgh, 2d February 1790. The Lords " having adviſed this petition and complaint, with " the anſwers thereto, and heard parties procura- " tors thereupon, they, before anſwer, allow the " complainers to prove that Sir James Sinclair of " Mey, the perſon complained upon, had ſucceed- " ed to the title of Earl of Caithneſs, and ordain " the complainers to give in a condeſcendence of " the facts they offer to prove."

" Againſt this judgment, Sir James Sinclair preferred his petition, intitled, " The petition of Sir " James Sinclair of Mey, Baronet," ſigned by counſel, and praying the Court to " alter their " interlocutor, to find the proof thereby allowed " incompetent, and to diſmiſs the complaint." Anſwers were accordingly made to the petition; and there the matter reſts. George Home, Eſq. one of the deputies to the Lord Regiſter in the preſent meeting, was the clerk in the Court of Seſſion to theſe proceedings; and the original proceedings are themſelves now exhibited to the meeting. The proteſter cannot for one moment allow himſelf to think that Sir James Sinclair, for the purpoſe

of ſerving a political job, will one day, and in one meeting, maintain he is a commoner; and in a ſhort time thereafter, in a different meeting, tranſmute himſelf into a Peer, and maintain he is entitled to all the privileges of that order. He has admitted that the Gentlemen who objected to him at the Caithneſs meeting have "pointed out vari-"ous branches of the family prior in order to "him;" and he adds, "that in matters of ſo "*remote* antiquity, *a long and intricate* expiſcation "is neceſſary, before a rational judgment can be "formed whether the reſpondent is entitled to the "dignity in queſtion or not." After this broad admiſſion, it is ſubmitted that it is not conſiſtent with the reſpect due to the Peers of Scotland, for Sir James Sinclair to bring forward his claim to the dignity of Peerage in the preſent ſhape. But the matter does not reſt here: Sir James Sinclair cannot, without an evident diſregard of the prerogative of the Crown, a breach of the privilege of the Houſe of Peers, and even an inſult upon the dignity of that high Court, give his vote at the preſent meeting, in any ſhape that may affect the return to be made by the clerk; nor are the clerks entitled to receive his vote. His right to the Peerage, he has ſubmitted to the deciſion of his

Peer's Election.

Peers Election.

Majeſty; and it has been referred by his Majeſty to the Houſe of Lords, as will appear from the following entries in the journals: "25th February "1790. The Duke of Leeds, by his Majeſty's "command, preſented to the Houſe a petition of "Sir James Sinclair of Mey, Baronet, claiming "the title, honour and dignity of Earl of Caithneſs, with his Majeſty's reference thereof to this "Houſe, which were read by the clerk, and are "as follows:" (*The petition is here taken in; and then what follows*):

Whitehall, 19th February 1790.

"His Majeſty being moved on the petition, is "graciouſly pleaſed to refer the ſame to the Right "Honourable the Houſe of Peers, to examine the "allegations thereof as to what relates to the petitioner's title therein mentioned, and to inform "his Majeſty how the ſame ſhall appear to their "Lordſhips. (Signed) W. W. GRENVILLE. Ordered, That the ſaid petition and reference be "referred to the Lords Committees of privileges, "to conſider thereof, and to report their opinion "thereupon to the houſe; and that notice thereof "be given to his Majeſty's Attorney General, and "the Lord Advocate of Scotland."

" While the matter is thus under diſcuſſion in the Houſe of Peers, Sir James Sinclair has certainly no right to influence in the ſmalleſt degree the preſent election by his vote. No perſon who claims an Engliſh Peerage can be allowed to ſit and vote in the Houſe of Lords, until ſuch claim ſhall have been allowed by the Houſe. How then can he be admitted to give his vote in the election of the Peers of Scotland, while his petition for the dignity of a Scotch Peerage is actually under the examination of the Houſe of Lords, the allegations thereof not as yet made out, and the whole matter ſtill undecided. *Peers Election.*

" The ſaid GEORGE Lord KINNAIRD therefore proteſts againſt the vote of the ſaid Sir James Sinclair as Earl of Caithneſs; and that if the clerks preſume to receive or reckon upon the ſame in making the return, they ſhall anſwer at their higheſt peril.

KINNAIRD."

" I JAMES Earl of LAUDERDALE, do hereby proteſt againſt the perſon claiming to vote under the title of Ochiltree, in reſpect that he has no right whatever to the ſaid title; and his claim to vote *Earl Lauderdale's proteſt againſt Lord Ochiltree.*

Peers Election.

under the ſame was accordingly rejected at the election in the year 1768; and he has actually petitioned his Majeſty to have his title aſcertained. His petition has by his Majeſty been remitted to the Houſe of Lords; and until a deciſion has been pronounced by that Houſe, any attempt to exerciſe the right of Peerage is illegal, as is more fully ſtated in the proteſt againſt Sir James Sinclair of Mey. And I do proteſt, that the clerks ſhall not receive or reckon upon any votes tendered by him, or any one claiming to vote as proxy for him; but that they ſhall reject theſe votes, and not give them any effect in making the return, as they did in the 1768, for the reaſons then aſſigned by the clerks themſelves, which I have now read aloud to the meeting, and alſo for the reaſons which I have ſtated above, and for others ſubſequently to be aſſigned.

LAUDERDALE."

Viſcount Stormont's proteſt againſt Lord Dchiltree.

"The Viſcount of STORMONT ſtated, that on the 21ſt of December 1768, when the Marquis of Lothian was unanimouſly elected to repreſent the Peerage of Scotland in the room of the Earl of Morton deceaſed, it appeared from the minutes of that election, which at Lord Stormont's deſire were

read aloud, that " when the title of Lord Ochil- *Peers Election.*
" tree was called, appeared Andrew Thomas Stew-
" art, Esq. of Stewarthall, in the county of Tyron
" and kingdom of Ireland, and answered to that
" title, and represented, that there was a charter
" dated the 9th day of June 1615, in favour of
" Sir James Stewart, nephew of the then Lord
" Ochiltree, upon his Lordship's resignation in his
" favour: That the said Sir James was son of
" Chancellor Stewart, some time Earl of Arran;
" but that the title of Ochiltree failing in his grand-
" son William, who died unmarried in the year
" 1675, it then descended, though unclaimed, to
" Robert Stewart, Esq. of Irry, in the county of
" Tyron and kingdom of Ireland, as heir at law,
" being eldest son of Colonel Robert Stewart of
" Irry aforesaid, who was third son of Andrew first
" Lord Castlestewart, formerly Lord Ochiltree,
" and great grandfather to the said Andrew Tho-
" mas Stewart, Esq. who now claims the title of
" Ochiltree, and to vote accordingly."

" To which it was answered, by the clerks offici-
ating, " That as it appeared from a report made
" by the Lords of Session to the House of Peers in
" the year 1739, that no person had sitten in the

Peers Election.

" Parliament of Scotland under the title of Lord " Ochiltree ſince the year 1617, or claimed a vote " ſince the Union in right thereof; therefore, un- " til the validity of ſaid claim was determined in " due courſe of law, and by the proper Court, " they could not receive the ſaid Andrew Thomas " Stewart as Lord Ochiltree; whereupon he pro- " teſted and took inſtruments."

" Lord Stormont inſiſted at great length upon the validity of the aforeſaid reaſons aſſigned by the clerks in the year 1768, for rejecting the vote of the perſon claiming the title of Ochiltree; and he urged in the ſtrongeſt manner to George Home and Robert Sinclair, Eſquires, officiating as clerks to the meeting, the impropriety of deviating from the conduct of their predeceſſors, who in the year 1768 officiated for the Lord Clerk Regiſter; and he repreſented to them how highly blameable it muſt appear, to accept, under the preſent circumſtances of a keen and eager conteſt, a vote which had been rejected at an unanimous election, when thoſe who rejected it could have no poſſible reaſon for its rejection, but their conviction of its being inadmiſſible. And the clerks having perſiſted in receiving and admitting the votes of the perſon ſo

claiming the title of Lord Ochiltree, Lord Stormont proteſted verbally againſt the ſaid votes being admitted in the return, they being clearly void and null; and agreeably to the liberty he reſerved to himſelf when he entered his verbal proteſt, he does now enter his formal proteſt in writing.

Peers Election.

STORMONT."

" In anſwer to this proteſt, the deputies for the Lord Clerk Regiſter, referring to what is ſtated in the anſwer to the proteſt againſt the votes of the Earl of Caithneſs relative to the Union Roll, and the obligation upon them to call the names of all the Peers contained in it (with the exceptions therein mentioned), and to receive the votes of all thoſe who appear to claim them, do further beg leave to obſerve, that they have no power to determine upon the legality or juſtice of theſe claims. If the Peers in general think themſelves aggrieved by perſons claiming dignities to which they are not entitled, or if any individual Peer conceives himſelf injured by the votes given by thoſe claimants, the journals of the Moſt Honourable Houſe of Peers point out the proper remedy. But there is no entry in theſe journals that would juſtify the deputies of the Lord Clerk Regiſter in refuſing the

Anſwer to Lord Stormont's proteſt.

Peers Election.

votes of the perſon claiming to be Lord Ochiltree: on the contrary, it appears from the journals that that Moſt Honourable Houſe did, in 1734, decline to agree to a motion made for excluding the votes of Peers in a ſimilar predicament with Lord Ochiltree.

" It is no doubt true, that the deputies of the Lord Clerk Regiſter officiating at an unanimous election in 1768, when no Peer had an intereſt to object to their conduct, or to complain of it, did take upon them to refuſe the vote of Lord Ochiltree; and the preſent deputies have no doubt that their predeceſſors then did what appeared to them to be their duty. They cannot, however, help obſerving, that when theſe gentlemen founded their opinion upon the report of the Lords of Seſſion in 1739, a material clauſe in that report ſeems to have eſcaped their recollection. It is there ſaid, " But, " whether ſome perſon may not appear and make " a good claim thereto (i. e. the title of Ochiltree), " they cannot ſay;" which amounts to a *caviat* entered by the Honourable Reporters themſelves, that their report, founded (as it ſets forth) upon very imperfect and defective materials, was not a rule to walk by; and as a perſon has *now* appeared

and *offers to make good his claim*, the preſent deputies do not think themſelves at liberty to follow the example of their predeceſſors. Many inſtances can be pointed out from the records of elections lately publiſhed, and now in the hands of all their Lordſhips, where the deputies of the Lord Clerk Regiſter have aſſumed powers which cannot be juſtified. They have taken upon them to determine upon the rights of two claimants to the ſame Peerage. Upon other occaſions, they have received and counted the votes of both claimants, though they muſt have known that the claim of one of them at leaſt could not be good. Nay, it even appears from the publication, that one of the deputes now officiating, did, at the general election in 1784, reject a proxy for not being *ſealed* as well as ſigned, though he is now perfectly convinced, that that proxy was a good one, and ought to have been received. Theſe, and many other inſtances, might be given from the record, to ſhew how improper it would be for the deputies to follow the erroneous examples of their predeceſſors, or even to copy their own errors, after they become ſatisfied that they have been in an error.

Peers Election.

Peers Election.

" Although it is not mentioned in this proteſt, it was ſtrenuouſly and repeatedly inſiſted upon at the meeting of election, by the noble Viſcount who ſigns it, and is directly urged in the proteſts given in by the Earls of Selkirk and Hopetoun, and Lord Kinnaird, that an additional objection lay to the votes of Lord Ochiltree, from this circumſtance, that his claim to the title of Ochiltree was preſently depending before the Houſe of Peers. The deputies apprehend, with great ſubmiſſion to the noble proteſter, that this circumſtance affords an additional argument (if an additional argument was neceſſary) for receiving the votes in queſtion. When ſuffrages under the title of Lord Ochiltree were refuſed by the deputies in 1768, that title had been long dormant, which might at the time afford an excuſe for doubting of its exiſtence; but now that the perſon claiming the title of Lord Ochiltree has brought forward his claim in the proper place, which it cannot be ſuppoſed he would do upon ſlight or frivolous grounds, the deputies are adviſed they would be acting contrary to their duty, and be guilty of injuſtice to the claimant, in refuſing his votes. In ſupport of this their conduct, they beg leave to refer to the journals of the Houſe of Lords in 1761, when that Moſt Honourable

Houſe ordered the perſons claiming the titles of Borthwick and Kirkcudbright, not to preſume to uſe theſe titles, becauſe they had taken no ſteps towards the proſecution of their reſpective claims; but they iſſued no ſuch order againſt the perſon aſſuming the title of Earl of Wigton, in reſpect a perſon properly authoriſed for him had undertaken to proſecute his claim in a legal courſe of determination. Thus the juſtice of that Moſt Honourable Houſe continued to that claimant the title he had aſſumed, becauſe his attorney declared his *intention* to proſecute his claim; whereas the deputies of the Lord Clerk Regiſter are now required by the noble Viſcount, to deprive a claimant of his vote, when he has actually put his claim in a legal courſe of determination. *Peers Election.*

" Upon the whole, the deputies, both from the limited nature of their powers, and the reſolutions of the Houſe of Lords, hold themſelves bound to receive the votes of Lord Ochiltree, leaving any objections that may be made to them to be diſcuſſed in the proper place. Viewing the matter in this light, they muſt not be deterred from doing their duty, by the threatened hazard which was ſo much inſiſted on by the noble Viſcount, of expoſing themſelves to ſuſpicions and cenſures. Mean-

Peers Election.

while, they cannot allow themſelves for one moment to ſuppoſe, that in a caſe circumſtanced like the preſent, any ſuſpicions can enter into an honourable mind, or that any perſon will believe them ſo devoid of underſtanding, as knowingly to expoſe themſelves to cenſure, without any earthly motive. The return they ſhall make, if a right one, will be ſupported; if wrong, either from an error in judgment or a defect of evidence, will be altered."

Proteſt for William Hamilton Eſquire of Wiſhaw, againſt Lord Belhaven.

" I DANIEL HAMILTON clerk to the ſignet, as procurator for WILLIAM HAMILTON, Eſquire, of Wiſhaw, conform to procuratory in my favour herewith produced, do proteſt againſt the vote given under the title of Lord Belhaven, the perſon claiming the ſame having no right whatever thereto, as the ſaid William Hamilton imagines he has the right to that title, and means to eſtabliſh the ſame in the proper place: Whereupon I, as procurator foreſaid, take inſtruments in the hands of Mr. William Robertſon, at Holyroodhouſe this 24th day of July 1790 years.

DAN. HAMILTON."

Earl of Lauderdale's proteſt againſt Lord Belhaven.

" I JAMES Earl of LAUDERDALE, having already entered my verbal proteſt, do now enter my

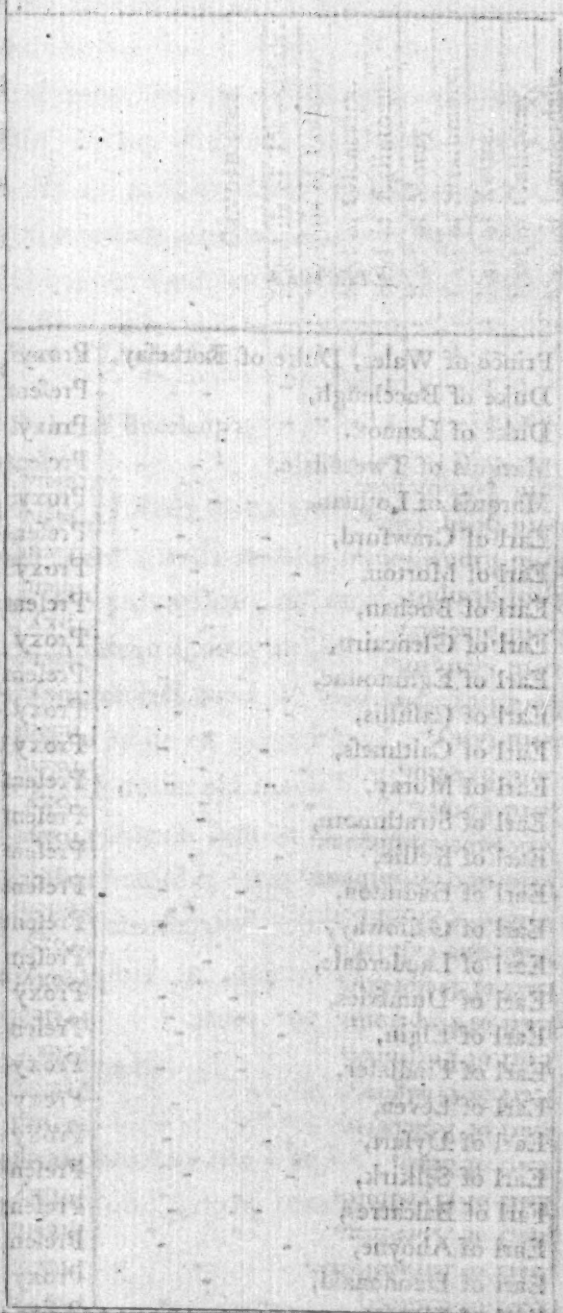

TABLE of the ELECTION of the SIXTE

ELECTORS.	CANDIDATES.	Marquis of Tweeddale.	Marquis of Lothian.	Earl of Glencairn.
Prince of Wales, Duke of Rotheſay,	Proxy Earl of Lauderdale,	1	1	1
Duke of Buccleugh,	Preſent,	—	—	—
Duke of Lennox,	Proxy Duke of Buccleugh,	—	—	—
Marquis of Tweeddale,	Preſent,	1	—	1
Marquis of Lothian,	Proxy Lord Saltoun,	1	—	1
Earl of Crawfurd,	Preſent,	—	—	—
Earl of Morton,	Proxy Earl of Glaſgow,	—	—	—
Earl of Buchan,	Preſent,	1	—	1
Earl of Glencairn,	Proxy Lord Sempill,	1	—	1
Earl of Eglintoune,	Preſent,	—	—	—
Earl of Caſſillis,	Proxy Earl of Selkirk,	1	—	1
Earl of Caithneſs,	Proxy Earl of Moray,	—	—	—
Earl of Moray,	Preſent,	—	—	—
Earl of Strathmore,	Preſent,	1	—	1
Earl of Kellie,	Preſent,	—	—	—
Earl of Hadinton,	Preſent,	1	—	1
Earl of Galloway,	Preſent,	—	—	—
Earl of Lauderdale,	Preſent,	1	—	1
Earl of Dumfries,	Proxy Earl of Hopetoun,	1	—	1
Earl of Elgin,	Preſent,	—	—	—
Earl of Findlater,	Proxy Earl of Elgin,	1	—	—
Earl of Leven,	Proxy Earl of Balcarres,	—	—	—
Earl of Dyſart,	Proxy Lord Kinnaird,	1	—	—
Earl of Selkirk,	Preſent,	1	—	1
Farl of Balcarres,	Preſent,	—	—	—
Earl of Aboyne,	Preſent,	1	—	1
Earl of Dundonald,	Proxy Earl of Selkirk,	1	—	1
Earl of Kintore,	Proxy Lord Saltoun,	1	—	—
Earl of Breadalbane,	Preſent,	1	—	1
Earl of Aberdeen,	Preſent,	1	—	1
Earl of Hyndford,	Proxy Earl of Elgin,	—	—	—
Earl of Stair,	Preſent,	—	—	—
Earl of Roſeberie,	Signed Liſt,	1	—	—
Earl of Glaſgow,	Preſent,	—	—	—
Earl of Portmore,	Proxy Earl of Kellie,	—	—	—
Earl of Hopetoun,	Preſent,	1	—	1
Earl of Deloraine,	Proxy Duke of Buccleugh,	—	—	—
Viſcount Falkland,	Proxy Earl of Lauderdale,	1	—	1
Viſcount Stormont,	Preſent,	1	—	1
Viſcount Arbuthnott,	Proxy Viſcount Stormont,	1	—	—
Viſcount Dumblane,	Proxy Lord Somerville,	—	—	—
Lord Forbes,	Proxy Earl of Kellie,	—	—	—
Lord Saltoun,	Preſent,	1	—	1
Lord Gray,	Preſent,	1	—	1
Lord Ochiltree,	Proxy Lord Somerville,	—	—	—
Lord Cathcart,	Preſent,	—	—	—
Lord Sinclair,	Proxy Lord Cathcart,	—	—	—
Lord Sempill	Preſent,	1	—	1
Lord Elphinſtone,	Preſent,	—	—	—
Lord Somerville,	Preſent,	—	—	—
Lord Torphichen,	Preſent,	—	—	—
Lord Lindores,	Proxy Lord Elphinſtone,	—	—	—
Lord Colvill,	Proxy Earl of Stair,	—	—	—
Lord Cranſtoun,	Proxy Lord Kinnaird,	1	—	1
Lord Napier,	Preſent,	—	—	—
Lord Fairfax,	Proxy Lord Cathcart,	—	—	—
Lord Kirkcudbright,	Preſent,	1	—	1
Lord Banff,	Proxy Lord Torphichen,	—	—	—
Lord Elibank,	Preſent,	1	—	1
Lord Belhaven,	Proxy Earl of Balcarres,	—	—	—
Lord Bellenden,	Proxy Earl of Breadalbane,	1	—	—
Lord Newark,	Proxy Viſcount Stormont,	1	—	—
Lord Kinnaird,	Preſent,	1	—	1
Total Votes given for each Candidate,		32	1	25

the SIXTEEN PEERS of SCOTLAND, 24th July 1790.

CANDIDATES.	Marquis of Tweeddale.	Marquis of Lothian.	Earl of Glencairn.	Earl of Eglintoune.	Earl of Moray.	Earl of Strathmore.	Earl of Kellie.	Earl of Galloway.	Earl of Lauderdale.	Earl of Dumfries.	Earl of Elgin.	Earl of Selkirk.	Earl of Balcarres.	Earl of Breadalbane.	Earl of Aberdeen.	Earl of Stair.	Earl of Glasgow.	Earl of Hopetoun.	Viscount Stormont.	Lord Saltoun.	Lord Gray.	Lord Cathcart.	Lord Sempill.	Lord Elphinstone.	Lord Somerville.	Lord Torphichen.	Lord Cranstoun.	Lord Napier.	Lord Elibank.	Lord Kinnaird.	Number of Votes given by each Elector.
	1	1	1	1	1	1	1	1	1	1	1	1	1	1	1	1	1	1	1	1	1	1	1	1	1	1	1	1	1	1	16
	1	1	1	1	1	1	1	1	1	1	1	1	1	1	1	1	1	1	1	1	1	1	1	1	1	1	1	1	1	1	14
	1	1	1	1	1	1	1	1	1	1	1	1	1	1	1	1	1	1	1	1	1	1	1	1	1	1	1	1	1	1	13
	1	1	1	1	1	1	1	1	1	1	1	1	1	1	1	1	1	1	1	1	1	1	1	1	1	1	1	1	1	1	16
	1	1	1	1	1	1	1	1	1	1	1	1	1	1	1	1	1	1	1	1	1	1	1	1	1	1	1	1	1	1	16
	1	1	1	1	1	1	1	1	1	1	1	1	1	1	1	1	1	1	1	1	1	1	1	1	1	1	1	1	1	1	16
	1	1	1	1	1	1	1	1	1	1	1	1	1	1	1	1	1	1	1	1	1	1	1	1	1	1	1	1	1	1	13
	1	1	1	1	1	1	1	1	1	1	1	1	1	1	1	1	1	1	1	1	1	1	1	1	1	1	1	1	1	1	16
	1	1	1	1	1	1	1	1	1	1	1	1	1	1	1	1	1	1	1	1	1	1	1	1	1	1	1	1	1	1	16
	1	1	1	1	1	1	1	1	1	1	1	1	1	1	1	1	1	1	1	1	1	1	1	1	1	1	1	1	1	1	16
	1	1	1	1	1	1	1	1	1	1	1	1	1	1	1	1	1	1	1	1	1	1	1	1	1	1	1	1	1	1	15
	1	1	1	1	1	1	1	1	1	1	1	1	1	1	1	1	1	1	1	1	1	1	1	1	1	1	1	1	1	1	14
	1	1	1	1	1	1	1	1	1	1	1	1	1	1	1	1	1	1	1	1	1	1	1	1	1	1	1	1	1	1	16
	1	1	1	1	1	1	1	1	1	1	1	1	1	1	1	1	1	1	1	1	1	1	1	1	1	1	1	1	1	1	15
	1	1	1	1	1	1	1	1	1	1	1	1	1	1	1	1	1	1	1	1	1	1	1	1	1	1	1	1	1	1	16
	1	1	1	1	1	1	1	1	1	1	1	1	1	1	1	1	1	1	1	1	1	1	1	1	1	1	1	1	1	1	14
	1	1	1	1	1	1	1	1	1	1	1	1	1	1	1	1	1	1	1	1	1	1	1	1	1	1	1	1	1	1	16
	1	1	1	1	1	1	1	1	1	1	1	1	1	1	1	1	1	1	1	1	1	1	1	1	1	1	1	1	1	1	16
	1	1	1	1	1	1	1	1	1	1	1	1	1	1	1	1	1	1	1	1	1	1	1	1	1	1	1	1	1	1	15
	1	1	1	1	1	1	1	1	1	1	1	1	1	1	1	1	1	1	1	1	1	1	1	1	1	1	1	1	1	1	16
	1	1	1	1	1	1	1	1	1	1	1	1	1	1	1	1	1	1	1	1	1	1	1	1	1	1	1	1	1	1	16
	1	1	1	1	1	1	1	1	1	1	1	1	1	1	1	1	1	1	1	1	1	1	1	1	1	1	1	1	1	1	16
	1	1	1	1	1	1	1	1	1	1	1	1	1	1	1	1	1	1	1	1	1	1	1	1	1	1	1	1	1	1	16
	1	1	1	1	1	1	1	1	1	1	1	1	1	1	1	1	1	1	1	1	1	1	1	1	1	1	1	1	1	1	16
	1	1	1	1	1	1	1	1	1	1	1	1	1	1	1	1	1	1	1	1	1	1	1	1	1	1	1	1	1	1	16
	1	1	1	1	1	1	1	1	1	1	1	1	1	1	1	1	1	1	1	1	1	1	1	1	1	1	1	1	1	1	15
	1	1	1	1	1	1	1	1	1	1	1	1	1	1	1	1	1	1	1	1	1	1	1	1	1	1	1	1	1	1	16
	1	1	1	1	1	1	1	1	1	1	1	1	1	1	1	1	1	1	1	1	1	1	1	1	1	1	1	1	1	1	16
	1	1	1	1	1	1	1	1	1	1	1	1	1	1	1	1	1	1	1	1	1	1	1	1	1	1	1	1	1	1	15
	1	1	1	1	1	1	1	1	1	1	1	1	1	1	1	1	1	1	1	1	1	1	1	1	1	1	1	1	1	1	16
	1	1	1	1	1	1	1	1	1	1	1	1	1	1	1	1	1	1	1	1	1	1	1	1	1	1	1	1	1	1	16
	1	1	1	1	1	1	1	1	1	1	1	1	1	1	1	1	1	1	1	1	1	1	1	1	1	1	1	1	1	1	16
	1	1	1	1	1	1	1	1	1	1	1	1	1	1	1	1	1	1	1	1	1	1	1	1	1	1	1	1	1	1	16
	1	1	1	1	1	1	1	1	1	1	1	1	1	1	1	1	1	1	1	1	1	1	1	1	1	1	1	1	1	1	16
	1	1	1	1	1	1	1	1	1	1	1	1	1	1	1	1	1	1	1	1	1	1	1	1	1	1	1	1	1	1	16
	1	1	1	1	1	1	1	1	1	1	1	1	1	1	1	1	1	1	1	1	1	1	1	1	1	1	1	1	1	1	16
	1	1	1	1	1	1	1	1	1	1	1	1	1	1	1	1	1	1	1	1	1	1	1	1	1	1	1	1	1	1	16
	1	1	1	1	1	1	1	1	1	1	1	1	1	1	1	1	1	1	1	1	1	1	1	1	1	1	1	1	1	1	16
	1	1	1	1	1	1	1	1	1	1	1	1	1	1	1	1	1	1	1	1	1	1	1	1	1	1	1	1	1	1	16
	1	1	1	1	1	1	1	1	1	1	1	1	1	1	1	1	1	1	1	1	1	1	1	1	1	1	1	1	1	1	16
	1	1	1	1	1	1	1	1	1	1	1	1	1	1	1	1	1	1	1	1	1	1	1	1	1	1	1	1	1	1	16
	1	1	1	1	1	1	1	1	1	1	1	1	1	1	1	1	1	1	1	1	1	1	1	1	1	1	1	1	1	1	16
	1	1	1	1	1	1	1	1	1	1	1	1	1	1	1	1	1	1	1	1	1	1	1	1	1	1	1	1	1	1	16
	1	1	1	1	1	1	1	1	1	1	1	1	1	1	1	1	1	1	1	1	1	1	1	1	1	1	1	1	1	1	16
	1	1	1	1	1	1	1	1	1	1	1	1	1	1	1	1	1	1	1	1	1	1	1	1	1	1	1	1	1	1	16
	1	1	1	1	1	1	1	1	1	1	1	1	1	1	1	1	1	1	1	1	1	1	1	1	1	1	1	1	1	1	16
	1	1	1	1	1	1	1	1	1	1	1	1	1	1	1	1	1	1	1	1	1	1	1	1	1	1	1	1	1	1	16
	1	1	1	1	1	1	1	1	1	1	1	1	1	1	1	1	1	1	1	1	1	1	1	1	1	1	1	1	1	1	16
	1	1	1	1	1	1	1	1	1	1	1	1	1	1	1	1	1	1	1	1	1	1	1	1	1	1	1	1	1	1	16
	1	1	1	1	1	1	1	1	1	1	1	1	1	1	1	1	1	1	1	1	1	1	1	1	1	1	1	1	1	1	16
	1	1	1	1	1	1	1	1	1	1	1	1	1	1	1	1	1	1	1	1	1	1	1	1	1	1	1	1	1	1	16
	1	1	1	1	1	1	1	1	1	1	1	1	1	1	1	1	1	1	1	1	1	1	1	1	1	1	1	1	1	1	16
	1	1	1	1	1	1	1	1	1	1	1	1	1	1	1	1	1	1	1	1	1	1	1	1	1	1	1	1	1	1	16
	1	1	1	1	1	1	1	1	1	1	1	1	1	1	1	1	1	1	1	1	1	1	1	1	1	1	1	1	1	1	16
	1	1	1	1	1	1	1	1	1	1	1	1	1	1	1	1	1	1	1	1	1	1	1	1	1	1	1	1	1	1	16
	1	1	1	1	1	1	1	1	1	1	1	1	1	1	1	1	1	1	1	1	1	1	1	1	1	1	1	1	1	1	16
	1	1	1	1	1	1	1	1	1	1	1	1	1	1	1	1	1	1	1	1	1	1	1	1	1	1	1	1	1	1	16
32	1	25	39	34	31	35	33	34	34	38	33	37	34	28	33	37	33	42	19	30	36	18	36	33	34	30	33	31	32	945

formal proteſt in writing againſt the vote of the perſon claiming the title of Lord Belhaven, in reſpect that he has no right to the ſame, it being in the perſon of another, on whoſe part a proteſt has been entered. *Peers. Elections.*

LAUDERDALE."

"I HENRY Duke of BUCCLEUGH, proteſt, that any proxy from any perſon aſſuming the name or title of Lord Newark, ought not to be received at this election, becauſe the original patent of the Peerage of Newark, dated the laſt day of July 1661, limits that Peerage to the heirs male lawfully procreate of the body of Lieutenant General Leſlie; and the perſon now aſſuming the title of Newark, is not ſuch heir male; and for other reaſons which may be hereafter aſſigned. Proteſt Duke of Buccleugh againſt Lord Newark.

BUCCLEUGH."

The above proteſts having been entered, the votes given by the Peers preſent, proxies, and ſigned liſts, were collected, and a ſcrutiny made by the clerks.

The annexed table points out the manner in which the different Peers gave their votes.

Peers. Election.

The Return was then made out, bearing, that the Earls of Eglintoune, Moray, Kellie, Lauderdale, Dumfries, Elgin, Balcarres, Breadalbane and Glaſgow; Viſcount Stormont; and Lords Cathcart, Torphichen, and Elphinſtone; *were duly elected to be thirteen of the ſixteen Peers;*

And that the votes for the Earls of Galloway, Selkirk, Stair and Hopetoun; and for Lords Somerville and Napier; *were equal.*

The Marquis of Tweeddale, the Earls of Selkirk, Strathmore and Hopetoun, and Lord Elibank, ſucceſſively entered their proteſts againſt the Return. Theſe were nearly in the ſame words with the following for the Earl of Selkirk:

Proteſt, Earl of Selkirk, for not being included in the Return.

"I DUNBAR Earl of SELKIRK do proteſt, that I ought to have been returned one of the ſixteen Peers of Scotland, to repreſent the Peerage of Scotland in the enſuing Parliament of Great Britain, in reſpect that the returning officers ought not to have received or admitted the votes of the perſons claiming a voice in the election, under the titles of Earl of Caithneſs and Lord Ochiltree, both of whom have recently acknowledged judicially, that they have no right at preſent to exerciſe the

privilege of Scotch Peers, each of them having lately preſented a petition to his Majeſty to have their titles to the ſaid Peerages enquired into; and his Majeſty has been graciouſly pleaſed to refer the ſame to the Houſe of Lords, who have as yet made no report thereon; and in reſpect that, laying aſide the votes of the perſons who claimed the Peerages above mentioned, I had a greater number of legal votes than the Earls of Galloway and Stair, and Lords Somerville and Napier, alongſt with whom I have been returned as having only an equal number of votes: For which, and other reaſons to be aſſigned at the proper time and place, I proteſt that the return ought to have been amended in my favour, by adding my name to the Return accordingly: And I do further proteſt, that the merits of the election are in my favour as one of the ſaid ſixteen Peers, becauſe the perſons claiming to be Earl of Caithneſs, Lord Ochiltree and Lord Belhaven, have no right to the titles thus aſſumed by them; and at any rate, that they have no right to vote at this election: And I alſo proteſt, that it ſhall be competent to me to ſtate ſuch further objections as I ſhall think material in ſupport of my election.

Peers Election.

SELKIRK."

Peers Election.

Anſwers by the clerks to the proteſts of the Earl of Selkirk, &c.

" The deputies of the Lord Clerk Regiſter anſwered, that in ſo far as theſe proteſts relate to the votes of Lord Ochiltree, they have, they truſt, ſufficiently explained the reaſons of their conduct in the anſwers to the proteſt of Lord Stormont; and what follows will, they hope, ſatisfy the noble proteſters, that in receiving the votes of Lord Caithneſs, they have not deviated from their duty.

" On the 22d December 1707, the Houſe of Lords ordered, that the Lord Clerk Regiſter for Scotland " do furthwith lay before this Houſe an " authentic liſt of the Peerage of that part of " Great Britain called Scotland, as they ſtood the " firſt day of May laſt." On the 12th of February 1708, " the Houſe was put into a committee " to conſider the liſt of the Peerage of the north " part of Great Britain called Scotland, as return- " ed to this Houſe;" and upon the ſame day, the Lord Biſhop of Saliſbury reported, " that the " committee of the whole Houſe had ordered him " to report that the liſt and order of the Peers of " the north part of Great Britain called Scotland, " atteſted by the Clerk Regiſter, to be received " and entered in the roll of Peers, with the *ſalvo* " following." Here follows a *ſalvo* in relation to

the precedency of the Peers: That under the exception of ſuch Peers as have been ſince attainted, and ſuch againſt whom there is a reſolution or order of the Houſe of Peers, notified to the Lord Clerk Regiſter of Scotland, his deputies conſider it as their duty to call and receive the votes, liſt or proxy of every Peerage ſtanding in the ſaid liſt or roll commonly called the Union Roll: And as the title of the Earl of Caithneſs ſtands in the ſaid roll, without any ſuch reſolution againſt it by the Houſe of Peers, it does not appear to them, that, conſiſtently either with their practice or their duty, they could reject the votes excepted againſt in theſe proteſts. Viewing the matter in this light, it is unneceſſary to mention, as readily could be done, inſtances of votes preſented and received both at particular and general elections of the Peers, whilſt the title under which they were preſented ſtood in the ſame, and indeed in a more exceptionable predicament, than the title of Caithneſs; or to remind the noble objectors, that although, upon the 6th of March 1734, it was moved in the houſe of Peers, to reſolve, "that no perſon who hath claimed or "ſhall claim right by ſucceſſion to any Peerage of "Scotland other than the deſcendant of the body "of a Peer or Peereſs who has been in poſſeſſion

Peers Election.

Peers Election.

" of the Peerage claimed ſince the 25th of April " 1690, ſhall be admitted to vote at any election " of a Peer or Peers, to ſit in Parliament for that " part of Great Britain called Scotland, until his " right and title be claimed and determined in " this Court:" Yet no ſuch reſolution ever took place. It would be the higheſt degree of preſumption, therefore, in the deputies, who have no powers to judge in ſuch matters, to take upon them to determine what the Houſe of Lords have hitherto declined to reſolve."

Effect of the Protests.

Proteſts having been entered, as ſtated above, againſt the votes of the Earl of Caithneſs, Lords Ochiltree, Belhaven and Newark, if the Houſe of Lords ſhall ſee cauſe to ſuſtain the reaſons urged by the noble Peers proteſters, a conſiderable alteration will fall to be made on the return.

The annexed table exhibits in one view every poſſible effect which the ſuſtaining one or all of theſe proteſts will have upon the election. It alſo ſhews every alteration which may be occaſioned by the Houſe of Lords receiving the votes in the ſigned liſt preſented for Lord Lyle.

TABLE, exhibiting every EFFECT of the PROTESTS taken at t
VOTES of the CANI

CANDIDATES.	Preſent State of the Votes.	Earl of Caithneſs's Votes found bad.	Lord Ochiltree, or Lord Belhaven, bad.	Lord Newark, bad.	Caithneſs and Ochiltree, or Caithneſs and Belhaven, bad.	Caithneſs and Newark, bad.	Ochiltree and Belhaven, bad.	Ochiltree and Newark, or Belhaven and Newark, bad.	Caithneſs, Ochiltree, and Belhaven, bad.	Caithneſs, Ochiltree, and Newark, or Caithneſs, Belhaven, and Newark, bad.	Ochiltree, Belhaven, and Newark, bad.
Viſcount Stormont, –	42	41	42	41	41	40	42	41	41	40	41
Earl of Eglintoune, –	39	38	38	38	37	37	37	37	36	36	36
Earl of Elgin, – –	38	37	37	37	36	36	36	36	35	35	35
Earl of Balcarres, –	37	36	36	36	35	35	35	35	34	34	34
Earl of Glaſgow, –	37	36	36	36	35	35	35	35	34	34	34
Lord Cathcart, –	36	35	35	36	34	35	34	35	33	34	34
Lord Elphinſtone, –	36	35	35	35	34	34	34	34	33	33	33
Earl of Kellie, – –	35	34	34	34	33	33	33	33	32	32	32
Earl of Moray, – –	34	33	33	34	32	33	32	33	32	32	32
Earl of Lauderdale, –	34	34	34	33	34	33	34	33	34	33	33
Earl of Dumfries, –	34	34	34	34	34	34	34	34	34	34	34
Earl of Breadalbane, –	34	33	34	33	33	32	34	33	33	32	33
Lord Torphichen, –	34	33	33	34	32	33	32	33	31	32	32
Earl of Galloway, –	33	32	32	33	31	32	31	32	30	31	31
Earl of Selkirk, – –	33	33	33	32	33	32	33	32	33	32	32
Earl of Stair, – –	33	32	32	33	31	32	31	32	30	31	31
Earl of Hopetoun, –	33	33	33	32	33	32	33	32	33	32	32
Lord Somerville, –	33	32	32	33	31	32	31	32	30	31	31
Lord Napier, – –	33	32	32	33	31	32	31	32	30	31	31
Marquis of Tweeddale, –	32	32	32	31	32	31	32	31	32	31	31
Lord Kinnaird, – –	32	32	32	31	32	31	32	31	32	31	31
Earl of Strathmore, –	31	31	31	30	31	30	31	30	31	30	30
Lord Elibank, –	31	31	31	30	31	30	31	30	31	30	30
Lord Gray, – –	30	30	30	29	30	29	30	29	30	29	29
Lord Cranſtoun, –	30	30	30	30	30	30	30	30	30	30	30
Earl of Aberdeen, –	28	28	28	28	28	28	28	28	28	28	28
Earl of Glencairn, –	25	25	25	25	25	25	25	25	25	25	25
Lord Saltoun, – –	19	19	19	19	19	19	19	19	19	19	19
Lord Sempill, – –	18	18	18	18	18	18	18	18	18	18	18
Marquis of Lothian, –	1	1	1	1	1	1	1	1	1	1	1
Number of Peers in each view returned as elected,	13	15	15	11	13	12	13	13	16	15	15
Number of Peers returned as equal,	6	6	6	6	4	7	4	6	0	6	6
Number of Peers to be *of new elected*,	3	1	1	5	3	4	3	3	0	1	1
Number of votes of each Peer returned as equal,	33	32	32	33	32	32	32	32	0	31	31

aken at the PEERS ELECTION, *upon the* RETURN, *and the*
he CANDIDATES.

Caithneſs, Ochiltree, and Belhaven, bad.	Caithneſs, Ochiltree, and Newark, or Caithneſs, Belhaven, and Newark, bad.	Ochiltree, Belhaven, and Newark, bad.	Caithneſs, Ochiltree, Belhaven, and Newark bad.	Lord Lyle's Liſt received, and none bad.	Lyle's Liſt received, and Caithneſs bad.	Lyle's Liſt received, add Ochiltree, or Belhaven, bad.	Lyle's Liſt received, and Newark bad.	Lyle's Liſt received, and Caithneſs and Ochiltree, or Caithneſs and Belhaven, bad.	Lyle's Liſt received, and Caithneſs and Newark bad.	Lyle's Liſt received, and Ochiltree and Belhaven bad.	Lyle's Liſt received, and Ochiltree and Newark, or Belhaven and Newark, bad.	Lyle's Liſt received, and Caithneſs, Ochiltree, and Belhaven, bad.	Lyle's Liſt received, and Caithneſs, Ochiltree, and Newark, or Caithneſs, Belhaven, and Newark, bad.	Lyle's Liſt received, and Ochiltree, Belhaven, and Newark, bad.	Lyle's Liſt received, and Caithneſs, Ochiltree, Belhaven, and Newark, bad.
41	40	41	40	43	42	43	42	42	41	43	42	42	41	42	41
36	36	36	35	39	38	38	38	37	37	37	37	36	36	36	35
35	35	35	34	38	37	37	37	36	36	36	36	35	35	35	34
34	34	34	33	37	36	36	36	35	35	35	35	34	34	34	33
34	34	34	33	37	36	36	36	35	35	35	35	34	34	34	33
33	34	34	33	36	35	35	36	34	35	34	35	33	34	34	33
33	33	33	32	36	35	35	35	34	34	34	34	33	33	33	32
32	32	32	31	35	34	34	34	33	33	33	33	32	32	32	31
32	32	32	31	34	33	33	34	32	33	32	33	32	32	32	31
34	33	33	33	35	35	35	34	35	34	35	34	35	34	34	34
34	34	34	34	35	35	35	35	35	35	35	35	35	35	35	35
33	32	33	32	35	34	35	34	34	33	35	34	34	33	34	33
31	32	32	31	34	33	33	34	32	33	32	33	31	32	32	31
30	31	31	30	33	32	32	33	31	32	31	32	30	31	31	30
33	32	32	32	34	34	34	33	34	33	34	33	34	33	33	33
30	31	31	30	33	32	32	33	31	32	31	32	30	31	31	30
33	32	32	32	34	34	34	33	34	33	34	33	34	33	33	33
30	31	31	30	33	32	32	33	31	32	31	32	30	31	31	30
30	31	31	30	33	32	32	33	31	32	31	32	30	31	31	30
32	31	31	31	33	33	33	32	33	32	33	32	33	32	32	32
32	31	31	31	33	33	33	32	33	32	33	32	33	32	32	32
31	30	30	30	32	32	32	31	32	31	32	31	32	31	31	31
31	30	30	30	32	32	32	31	32	31	32	31	32	31	31	31
30	29	29	29	31	31	31	30	31	30	31	30	31	30	30	30
30	30	30	30	31	31	31	31	31	31	31	31	31	31	31	31
28	28	28	28	29	29	29	29	29	29	29	29	29	29	29	29
25	25	25	25	26	26	26	26	26	26	26	26	26	26	26	26
19	19	19	19	20	20	20	20	20	20	20	20	20	20	20	20
18	18	18	18	19	19	19	19	19	19	19	19	19	19	19	19
1	1	1	1	1	1	1	1	1	1	1	1	1	1	1	1
16	15	15	12	15	13	13	13	15	15	15	15	14	12	12	14
0	6	6	5	6	4	4	6	4	6	4	6	4	5	5	6
0	1	1	4	1	3	3	3	1	1	1	1	2	4	4	2
0	31	31	31	33	33	33	33	32	32	32	32	32	32	32	31

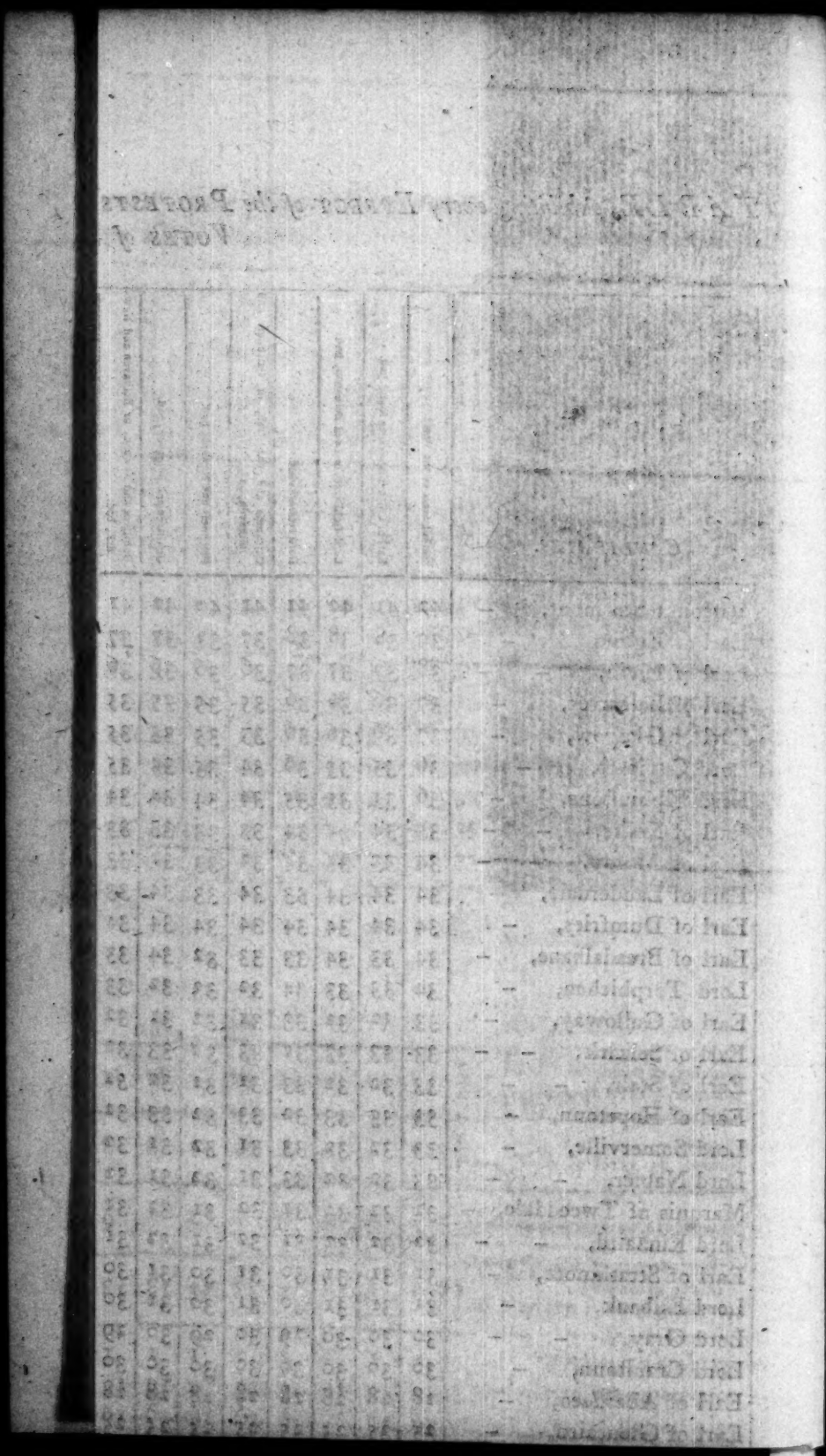

FREEHOLDERS.

ROLLS of the FREEHOLDERS of the different Counties of Scotland, as made up at the Meetings for chooſing their Repreſentatives to the Parliament of Great Britain, ſummoned to meet at Weſtminſter the 10th Auguſt 1790.

ABERDEENSHIRE.

ROLL made up at the MEETING held at ABERDEEN the 21ſt July 1790. *Aberdeenſhire.*

MAJOR General Benjamin Gordon of Balbithan
William Dingwall of Brucklay,
Alexander Leith of Freefield
Hugh Forbes of Shivas
Andrew Skene of Dyce
Lieutenant General Robert Horn of Horn
Keith Urquhart of Meldrum

Aberdeen-ſhire.

Alexander Moriſon of Bogny
Sir Archibald Grant of Monymuſk
Sir Alexander Ramſay Irvine of Saffock
James Farquharſon of Invercauld
Charles Gordon of Abergeldie
William Duff of Curſindae
William Brebner of Lairney
Major General William Gordon of Fyvie
Coſmo Gordon of Mennies
George Duff of Dunniedier
Ludovic Duff of Towie
Alexander Biſſet of Leſſendrum
Andrew Robertſon of Foveran
Robert Gordon of Hallhead
Alexander Fraſer of Strichen
John Dyce of Tilligreig
James Ferguſon of Pitfour
John Gordon of Craig
Captain James Skene of Weſter Fintray
Alexander Keith of Auchtidonald
William Wemyſs of Craighall
William Urquhart of Craigſton
John Gordon of Lenturk
John Lumſden of Cuſhny
James Duff of Fowlſmowat
John Duncan of Moſſton

Dr. Alexander Hay of Cocklaw — *Aberdeen-ſhire.*
John Paton of Grandhome
Alexander Ruſſel of Old Deer
Sir Erneſt Gordon of Cobairdie
Arthur D. Fordyce of Culſh
Lord William Gordon of Newton Garioch
Thomas Ruſſel of Pitmedden
Sir William Forbes of Pitſligo
James Urquhart of Caſtleton
Lewis Innes of Balnacraig
Alexander Duff of Echt
Thomas Gordon of Premnay
Sir James Grant of Grant, for Bogfouton
Thomas Buchan of Auchmacoy
William Udny of Udny
Archibald Duff of Skelmuir
Alexander Leith of Glenkindy
George Buchan Hepburn of Balmade
Alexander Burnett of Kirkhill
Sir James Duff of Kinſtair
Major General S. L. Morice of Knaperna
Charles Gordon of Wardhouſe
Lord George Gordon of Putachy
Robert Barclay of Urie
William Roſe of Bellivet
Adam Gordon of Kinore

Aberdeen-ſhire.

Sir George Abercromby of Smithſton
James Gordon of Edindiack
Coſmo Gordon of Cluny
Charles Gordon of Tillicairn
Arthur Duff of Finnarcies
Alexander Milne of Tomintaple
Alexander Stronach of Kinbattoch
John Lawſon of Prony
William Leſlie of Drumroſie
James Milne of Micras
Captain James Abercromby of Tollaſkink
Thomas Abercromby of Culquharrie
Adam Duff of Ludquharn
Alexander Stewart of Migvie
Lauchlan Duff of Culquoich
John Roſs of Tilliefour
Francis Leſlie of Dalmore
William Duff of Cairnhead
William Abercromby of Glaſſauch
Lieutenant James Stuart of Kirkhill
Lieutenant William Leſlie of Ryehill
Alexander Leſlie of Culquhannie
Æneas M'Intoſh of Invermarkie, liferenter
Captain Duncan M'Pherſon of Tolmaads
Captain William Finlayſon of Cairndaie
John Farquharſon of Carneveran

Lieutenant Archibald Gordon of Williamſton — *Aberdeen-ſhire.*
Lieutenant Lawrence Leith of Fortree
Peter Gordon younger of Abergeldie
Lieutenant James Leſlie of Barns
William Donaldſon of Pillmyre — 90
Sir William Forbes of Craigievar
Robert Turner of Mennie
William Farquharſon of Monaltree
Duncan Forbes Mitchell of Thainſton
James Jopp of Cotton — 95
Charles Gordon of Buthlaw
Major H. Erſkine Knight of Pittodrie
George Leith of Overhall
John Dingwall of Rainnieſton
Alexander Anderſon of Candacraig — 100
George Skene of Skene
Alexander Irvine of Drum
Lieutenant Colonel Alexander Hay of Ranas
Sir Robert Burnett of Leys
Sir William Maxwell of Monrieth — 105
William Bell of Milntown of Noth
Iſaac Grant of Wheedlemont; and
James Gordon younger of Craig, fiar thereof; the fiar to vote in abſence of the liferenter only.
John Burnett of Ebrick
William Forbes Leith of Whitehaugh

Aberdeen-ſhire.

George Robinſon of Gaſk
Alexander Burnett of Kemnay
Dr. James Anderſon Seton of Mounie
George Robinſon of Cairngall
James Robinſon of Leiſk
John Gordon Cumine of Pitlurg
James Donaldſon of Kinnairdie
John Innes of Blackhills
William Duff younger of Curſindae
Lord Gardenſton of Troup
John Cumine of Auchry
James Moir of Invernettie
John Taylor of Potterton, clerk to the ſignet
Ar. Richard Maitland of Pittrichie
Charles Hay of Faichfield
Robert William Duff of Logie
Alexander Duff of Hatton
John Elmſlie liferenter of Fingſk, and
Alexander Elmſlie fiar thereof, to vote in abſence of the liferenter only
Adam Gordon, liferenter of Midbettie, and
David Gordon fiar thereof, the fiar to vote in abſence of the liferenter only
John Orrock of Orrock or Colpna
James Hay of Monkſhill
James Durno of Artrochie

George Still of Millden — *Aberdeen-ſhire.*
James Ferguſon of Kinmundie
Robert Fullerton Udny of Dudvick
Dr. William Livingſton of Downiehills
Mr. Colin M'Kenzie of Glack
Enſign Robert Dalrymple of Weſthall
George Gordon of Aberdour
Lieut. Col. John Woodford of Cividly
Capt. Charles Mackie of Shiels
Lieut. Col. Andrew Gordon of Corrielair
Ewan Cameron of Briggs
Ewan Cameron of Auldywallach
Colin Mathieſon of Bottarie
Capt. John Gordon of Cairnwhelp
Dr. John Gordon of Gingomyres
Charles Innes of Ballogie
John Gordon of Nethermuir
John Ramſay of Barra
Robert Grant of Druminner
George Ogilvie of Auchirries
Lieut. Col. William M'Intoſh of Newton
John Durno of Auchleuchries
John Chalmers of Tilleray
Harry Gordon of Knockeſpack
Alexander Harvey of Broadland

Aberdeen-ſhire. George Gerard of Midſtrath
Francis Garden of Delgaty 158

James Ferguſon, Eſq. of Pitfour was unanimouſly elected.

ARGYLLSHIRE.

Argyll-ſhire. *ROLL made up at the MEETING held at INVERARAY the 19th July 1790.*

ARCHIBALD CAMPBELL of Knockbuy
James Stewart Mackenzie of Roſehaugh
General John Campbell of Strachur
Dugald Campbell of Glencarradill
The Right Honourable Lord Frederick Campbell, and in his abſence,
Sir Archibald Edmonſtone of Duntreath 5
Colonel John Campbell of Glendaruel
Mr. Robert Campbell of Aſkniſh, advocate
General John Campbell of Ballimore
Colonel Adam Livingſtone, late of the North Britiſh Fuzileers

Mr. Ilay Campbell younger of Succoth, advocate, (Lord Preſident) *Argyll-ſhire.*

Lachlan Maclean of Torloiſk

Colonel Charles Campbell of Barbreck

William Macdonald writer to the ſignet

John Lamont of Lamont, Eſq.

Colonel Hugh Montgomery of Skermorlie

Angus Macaliſter of Loup

William Campbell Eſq. eldeſt lawful ſon of William Campbell, Eſq. brother-german of John Duke of Argyll laſt deceaſed

John Campbell, Eſq. youngeſt lawful ſon of William Campbell, Eſq. brother-german of John Duke of Argyll laſt deceaſed

Lieut. Col. Alexander Campbell of Finnab

Captain John Livingſtone, late of the 26th regiment of foot, youngeſt lawful ſon of the deceaſed Sir James Livingſtone of Glentirran, Bart.

Walter Campbell of Shawfield

John Campbell of Otter

Allan Macdougall younger of Gallanich

Capt. Murdoch Maclaine of Lochbuy

John Campbell of Silvercraigs

John Macneill of Ardelay

Coll Lamont of Monydrain

Argyll-shire.

Alexander Campbell of Ormadill
Archibald Macdonald of Sanda
David Campbell of Comby 39
John Campbell of Southhall
John Campbell of Miſhniſh
John Campbell, Eſq. of Stonefield, one of the Senators of the College of Juſtice
Dugald Campbell of Ederline
Captain Duncan Campbell of Lochnell 35
Donald Maclachlan, Eſq. of Maclachlan, advocate
Captain Colin Campbell, late of the 92d regiment of foot, eldeſt ſon now in life of the ſaid John Campbell of Stonefield, Eſq. in abſence of his father
Hector Macneall, Eſq. of Tigadill
Charles Macdonald of Lergie
Donald Maclean of Kingerloch 40
Sir Alexander Campbell of Ardkinglaſs, Bart.
Alexander Maclean of Coll, Eſq.
John Campbell, Eſq. of Airds. 43

Lord Frederick Campbell was unanimouſly elected.

AYRSHIRE.

Roll made up at the Meeting of Freeholders held at Ayr the 19th of July 1790. *Ayrshire.*

Alexander Fairlie of Fairlie
John M'Adam of Craigengillan
Robert Hunter of Hunterſtone
John Hamilton of Bargeny
Robert Moore of Blairſtone 5
Sir Adam Fergusſon of Kilkerran, Bart.
James M'Ghie of Skeldone
Neill Snodgraſs of Cuninghamhead
William Hunter of Brownhill
Robert Kennedy of Daljarrock 10
James Ritchie of Buſbie
John Hamilton of Lundrum
John Crawford of Auchennames
James Cathcart of Carbieſtone
William Maccredie of Pearſtone 15
The Honourable Patrick Boyle of Shewaltone
Charles Fergusſon merchant in London
George Fergusſon of Polquhirter
Andrew Stewart of Craigthorn

Ayrſhire. Alexander Wedderburn of Wedderburn
Sir James Colquhoun of Luſs, Bart.
George Dempſter of Dunichen
David Fergusſon merchant in Ayr
John Brown of Waterhaughs
Dr. Alexander Stevenſon phyſician in Glaſgow
Primroſe Kennedy of Drumilland
Sir William Auguſtus Cuninghame of Livingſton, Bart.
Dr. Andrew Hunter of Barjarg
William M'Dowall of Garthland
John Fordyce of Ayton
Calib Whitefoord, Eſq. London
Patrick Douglaſs of Garralland
John M'Dermeit Fergushill of Burnockſtone
Alexander Stewart of Affton
Thomas Briſbane of Briſbane
The Honourable Andrew Erſkine
Macorn Rankine of Drumdow
Hugh Kennedy of Bennan
Matthew Stewart of Lochrigg
Thomas Kennedy of Denure
Sir John Whitefoord of Whitefoord, Bart.
Alexander Dunlop of Collellan
Dr. James Hunter Phyſician in Edinburgh
William Alexander of Blackhouſe

Boyd Porterfield of Porterfield
William Cuninghame of Lainſhaw
Johñ Glen of Aſsloſs
James Neill of Schaw
John Hunter writer to the ſignet
John Walkingſhaw Crawford of Crawfordland
Hugh Dalrymple younger of North Berwick
John Allan of Kirfinn
Hugh Roſs of Kerſe
George Hepburn writer in Edinburgh
John Ruſſell clerk to the ſignet
Andrew Blane of Blanefield
William Muir of Caldwall
William Fullarton of Fullarton
John Stewart Shaw of Greenock
Chriſtopher Kelby M'Adam of Harperland
Alexander M'Adam of Grimmett
William Johnſtone of Roundſtonefoot
Malcolm Fleeming of Barrochan
William Park of Langlands
William Creech merchant in Edinburgh
Mr. John Robertſon miniſter of Kilmarnock
Alexander Molliſon ſurgeon in Port Glaſgow
James Baird *jun.* merchant in Glaſgow
Mr. George Cupples miniſter of Swintone
Baſile Alves, Fort Major of Edinburgh Caſtle

45 *Ayrſhire.*

50

55

60

65

70

Ayrſhire. The Honourable Major James Stewart
Thomas Brown at Blackſidend
The Honourable Patrick Maitland of Balgregan
Andrew Houſtoun of Jordonhill
Alexander Napier of Blackſtone 75
Alexander Baillie of Parbroath
James M'Dowal merchant in Glaſgow
Robert Campbell of Downay
George Menzies Eſq. reſiding at Buchanan
Lieutenant Colonel William Colquhoun of the firſt regiment of foot guards 80
Robert Baillie Eſq. reſiding at Kirfinn in Fife
William Baillie of Polkemett
Thomas Hog of Newliſton
George Houſtoun of Johnſton
John How of Dampton 85
John M'Kerrell of Hillhouſe
William Haggart merchant in Leith
John Montgomery late of Borland
John Lamont of Lamont
Bruce Campbell of Hillhouſe 90
John Wauchope writer to the ſignet
Charles Thomſon merchant in Edinburgh
Colin Campbell of Park
John Campbell of Mellfoord
William Miller of Monkcaſtle 95

John Patrick of Waterſide *Ayrſhire.*
Vauchan Montgomery, Eſq. Dublin
Thomas Montgomery, Eſq. brother to Coilsfield
John Graham of Duchray
William M'Culloch of Caddell
Charles Crookſhanks in Boigſide
Hugh Montgomery at Eagleſonce
James Dalrymple of Orangefield
Alexander Renton of Lamerton
James Wilſon merchant in London
Lieutenant William Ralſton in Woodhill
Hugh Montgomery of Skermorly
William Cuninghame of Enterkine
William Crawford of Doonſide
John Anderſon clerk to the ſignet
Lieutenant Colonel John M'Donald late of the 76th regiment
Lieutenant Murdoch M'Lean, late of the Weſt Fencibles
Lieutenant Humphry Graham of the Royals
John Cathcart merchant in Greenock
Archibald Boyle merchant in Glaſgow
Iſaac Grant writer to the ſignet
Benjamin Roebuck, Eſq. Madraſs
Mr. Andrew Dalziel profeſſor of Greek Edinburgh
William Ronald in Bennals

Ayrſhire. John Cuninghame of Caddell
John Welſh ſheriff ſubſtitute of Dumfries
John Farquhar Gray of Gilmilnſcroft
John Barns merchant in Glaſgow
Sir Walter Montgomery Cuninghame of Corſehill, Baronet
George Anderſon merchant in Glaſgow
Dr. John Roebuck reſiding at Kinneil
John Berry of Weſter Bogie
John Boyes, *jun.* writer in Hamilton
Sir Alexander Don of Newton, Baronet
Walter Sloan Lawrie of Reidcaſtle
James M'Cree of Houſtoun
James Ferrier clerk to the ſignet
Enſign Andrew Fletcher, late of the Weſt Fencibles
Lieutenant Colonel Ilay Ferrier, late in the ſervice of the States General
Sir Andrew Cathcart of Carleton, Baronet
The Honourable Captain Robert Hamilton of Bourtreehill
John M'Dowal merchant in Glaſgow
Jonathan Anderſon of Warrickhill
Alexander Gordon of Culvennan
Thomas M'Morland tidewaiter in Ayr
Edward M'Cormick advocate

Lieutenant Hector Hutchiſon, late of the 4th regiment *Ayrſhire.*
John M'Kenzie ſurgeon in Mauchline
Captain John M'Dowal, late of the Iniſkilling regiment
Profeſſor Patrick Cumming, Glaſgow 145
John Renton of Cheſterbank
James Renton younger of Cheſterbank
John Henry factor at Kilkerran
Alexander Hamilton of Grange
William Hamilton merchant in Greenock 150
Sir William Cuninghame of Robertland, Bart.
Sir William Cuninghame of Caprington, Bart.
Captain Alexander Montgomery Cuninghame, late of the 76th regiment.
James Monteath ſurgeon in Glaſgow
William Kelſo of Dankeith 155
James Muir, Eſq. counſellor at law
James Boſwell of Auchinleck
David Kennedy of Craig
Lieutenant Colonel Alexander Dundas, late of the 8th regiment
Major William Montgomery, late of the 37th 160
John Boſwell of Turnerhill
William Wallace of Wallacetone
Andrew Howatſon of Craigdarroch

Ayrſhire. Lieutenant Joſeph Hamilton, late of the regiment
Lieutenant Colonel James Crawford 165
Captain John Bruce, late of the 76th regiment.
James Scott *junior* merchant in Glaſgow
Hugh Kerr of Braidſieland
John Morrieſon reſiding in Mauchline
Andrew Dunlop of Dunlop 170
John Webb of Powerlands
Hugh M'Hutchiſon of Chang
William Campbell of Craigie
John M'Kie of Auchenſoul
James Hume of Failford 175
Thomas Blane merchant in London
Alexander Ponton of Carnlae
James M'Harg writer to the ſignet
Thomas Crawford of Ardmilland
Hugh Hamilton of Pinmore 180
William Tenant of Pool
John Buſhby ſheriff-clerk of Dumfries
John Hay Buſhby Maitland of Eccles, ſiar of Laighs, to vote in abſence of John Buſhby the liferenter
Thomas Cuninghame of Bridgehouſe
Dugald Stewart of Catrine 185
William Cooper of Smithſtone

Dr. Gilbert Blane phyſician in London *Ayrſhire.*
Captain John Bell at Arnſow
Henry Rankine of Knockdone
Mungo Smith of Drongan 190
Thomas Wallace of Cairnhill
John Bowman of Aſhgrove
William Bowie of the iſland of Antigua
William Blair of Blair
Robert Aird of Corſeflatt 195
Robert Morrice of Craig
James Robiſon of Pitcon
John Jack of Dykes
Robert Montgomery of Broadlie
William Cochrane younger of Ladyland 200
John Sheddan in Crawfield
William Forbes of Callender
David Kennedy of Kirkmichael
John Cathcart of Genoch
David Cathcart of Greenfield 105
Captain John Shaw of the late 76th regiment of foot
James Clark of Bonnington
Alexander Blair writer in Edinburgh
Alexander Abercrombie writer to the ſignet
Robert Tod merchant in Irvine 210
Robert Allaſon of Fowton

Ayrſhire. James Montgomery merchant in Irvine
John Dunlop, brother of Andrew Dunlop of Dunlop
Colonel Robert Blane, in the ſervice of the Honourable Eaſt India Company
The Honourable Archibald Hamilton Cathcart
Sir William Miller of Glenlee, Bart.
Robert Reid of Adamſtone
Robert Reid Cuninghame of Auchenharvie
William Ferguſſon of Raith
Spencer Boyd of Penkill. 220

Sir Adam Ferguſſon of Kilkerran, Bart. was unanimouſly elected.

BANFFSHIRE.

Roll made up at the Meeting of Freeholders held at Banff the 2d July 1790. *Banffshire.*

James Leslie of Kininvie
James Gordon of Ardmeallie
Francis Garden of Troup (Lord Gardenſtone)
James Stewart of Kirkhill
Adam Duff late Provoſt of Aberdeen
William Duff of Cuſhindae
The Honourable George Duff of Milntown
The Honourable Lewis Duff of Blervie
The Honourable Alexander Duff of Echt
Keith Urquhart of Meldrum
Sir James Grant of Grant
Coſmo Gordon of Cluny
William Roſe of Balivat
The Honourable Arthur Duff of Ortoun
General James Grant of Ballendalloch
James Thomſon miniſter of Aberdour
James Duff ſheriff-clerk of Banff
Alexander Stronach of Knock

Banff-ſhire.

Colonel Sir James Duff of Kinſtair
General Staats Long Morris
Robert Gordon of Hallhead
Sir James Colquhoun of Luſs, advocate
Charles Gordon writer to the ſignet
Alexander Miln of Chappeltoun
Archibald Duff of Skelmuir
James Leſlie younger of Kininvie
William Abercromby of Glaſſaugh
Lieutenant Colonel James Abercromby, late of the 3d regiment
Mr. Francis Leſlie, ſon to Kininvie
Alexander Stewart of Parkbeg
Lieutenant John Baird of the Navy, and
Mr. William Reid writer in Banff, to vote in his abſence
John Roſe of Whitewreath
Mr. James Milne miniſter of Rynie
Major William Duff of the 26th regiment
James Milne merchant in Portſoy
Major Francis Skellie of the 73d regiment
James Irvine of Kineaurie
Alexander Morriſon of Bognie
Lord George Gordon
John Gordon of Craig
William King of Newmill

Robert Stephen of Broadland — *Banff-ſhire.*
William Leſlie younger of Balnageith
Alexander Adamſon of Nethermills
John Lawſon of Weſtertown
John Geddes of Dollochy
Alexander Innes of Culvie
Alexander Hendry merchant in Banff
Lachlan Duff writer to the ſignet
James Ferguſon of Pitfour
Neil Ferguſon advocate
Joſeph Black profeſſor of chemiſtry, Edinburgh
The Honourable Henry Erſkine
John Richardſon writer in Edinburgh
Sir Erneſt Gordon of Park
William Urquhart of Craigſton
William Bell factor to the Duke of Gordon
James Baillie, ſon to James Baillie of Davochfour
Coſmo Gordon, late of the 3d regiment of Guards
General Benjamin Gordon of Balbithan
William Tod factor to the Duke of Gordon
George Buchan Hepburn advocate
George Gerrard in Ferglin
Æneas M'Intoſh of M'Intoſh
General James Murray of the Guards
Jonathan Thornthwait of Allanby

Banff-shire.

Alexander Baillie of Davochfour
Lieutenant Laurence Leith
Sir George Abercromby of Birkenbog
John Gordon of Cairnfield
James Wedderburn late of Jamaica
Major John Forbes of New
Lord William Gordon
Charles Gordon of Abergeldy
Thomas Buchan Achinacroy
William Forſyth in Huntly
Captain Andrew Hay of Montblairy
James Donaldſon of Kinnairdy
John Innes of Blackhills
George Robinſon of Gaſk
James Robinſon ſurgeon in London
Alexander Leſlie of Balnagoith
Mr. William Stronach miniſter at Newmachar
Archibald Milne writer to the ſignet
James Duncan of Auchincrieve
John Gordon Cuming of Pitlurg
Lieutenant James Fyfe at Edinglaſſie
Lieutenant James M'Gregor, late of the 1ſt regiment
Colin Morriſon of Roryburn
Sir John M'Pherſon, Baronet
Charles Gordon of Wardhouſe

William Tait, Eſq. advocate — *Banff-ſhire.*
Dr. John Gordon, Old Meldrum
John Menzies at Gordon Caſtle
John Loggie of Burnſide — 95
George Fenton ſheriff-ſuſtitute of Elgin
Alexander Wedderburn of Wedderburn, Eſq.
Major Alexander Duff of Mayen
William Leſlie of Dunlugas
Lieutenant Francis Stewart of Leſmurdie — 100
Robert Grant of Weſter Elchies
Lewis Alexander Grant younger of Grant
John Fordyce of Aytoun
Lieutenant Alexander Goodſman
John Buchan writer to the ſignet — 105
Alexander Nairn writer in Edinburgh
Lieutenant John Gordon of Coynachie
Captain John Innes of Edingeith. — 108

Sir James Grant of Grant, Bart. was unanimouſly elected.

BERWICKSHIRE.

Berwick-shire. *ROLL made up at the MEETING of FREEHOLDERS held at GREENLAW 1ſt July* 1790.

SIR HEW DALRYMPLE of North Berwick
John Spottiswood of that ilk
James Haig of Bemerſyde
James Kerr of Moriſton
John Buchan of Lethem
George Baillie of Jerriſwood
Walter Scott of Harden
Sir James Pringle of Stitchell
John Swinton of Swinton, one of the Senators of the College of Juſtice
Sir John Stuart of Allanbank
William Hall of Whitehall
Patrick Home of Wedderburn
John Fordyce of Ayton
John Renton of Cheſterbank
David Home of Rickleſide
John Robertſon of St. Leonards
Sir Alexander Purves of that ilk
John Home of Paddockmyre

Stephen Broomfield of Haſſington — *Berwick-ſhire.*
James Dickſon of Antonshill
Ninian Home of Paxton
George Home of Branxton
Robert Hepburn of Clerkington
John Lumſdaine of Blanern
Sir James Cockburn, Bart.
Alexander Robertſon of Prendergueſt
John Carre of Cavers
Blake Stow Lundie of Spittal
Robert Scott of Trabrown
Lieutenant Archibald Dickſon
William Dickſon of Ednam
George Crow of Netherbyres
Captain James Burnet of Marines
Alexander Home of Baſſendean
Anthony Forſter of Jardenfield
Sir Alexander Don of Newton
James Rochied of Inverlieth
John Wilſon of Piilwalls
Edward Marjoribanks of Lees
John Pringle of Haining
William Tait of Langrig
George Buchan of Kello
Captain John Dickſon of the 68th regiment of foot

Berwick-ſhire.
John Bell of Todrigg
Alexander Renton of Lamerton
Thomas Johnſton of Templehall
Paul Darling of Bogangreen
John Stuart, *jun.* of Allanbank
Thomas Riddle of Beſsborough
Colonel James Riddle of Leitholmvolt
Thomas Trotter of Mortonhall
William Marſhall of Edrington
John Cockburn of Row-Cheſter
Hugh Scott younger of Harden
Captain Joſeph Home of Ninewells
David Hume advocate, Sheriff depute of the county
Charles Watſon of Saughton
James Pringle of Torwoodlee.
John Turnbull of Abbay St. Bathans
John Anſtruther counſellor at law
Philip Anſtruther younger of Anſtruther
George Roſe of the pariſh of St. Margarets, Weſtminſter
Robert Forſter of Brunton
Sir Francis Elliot, Bart.
James Wood of Flemington, ſurgeon in Berwick
Charles Gordon writer to the ſignet
Lieutenant Colonel Alexander Trotter of Marines

John Trotter younger of Mortonhall — *Berwick-ſhire.*
Henry Trotter, ſecond ſon of Thomas Trotter of Mortonhall
Alexander Trotter, third ſon of the ſaid Thomas Trotter
Thomas Trotter, fourth ſon of the ſaid Thomas Trotter
William Hall of Stolfordhead
Mr. Adam Murray miniſter of Eccles
Thomas Murray, eldeſt ſon of the ſaid Mr. Adam Murray
William Chalmers writer in Edinburgh
Major George Monro, late of the 68th regiment of foot
Lieutenant Thomas Wood, brother of John Wood of Bednal
Robert Balfour, brother of John Balfour of Balbirnie
Alexander Collingwood of Unthank
Matthew Forſter of Bolton
Robert Carre of Bouſden
George Selby of Middleton
Mathew Forſter collector of the cuſtoms at Berwick
George Collingwood collector of the cuſtoms at Leith

Berwick-ſhire.

Lieutenant George Collingwood of the Navy
John Wood of Bednal
Daniel Alder of Middleton
Robert Anſtruther, third ſon of Sir John Anſtruther of Anſtruther
Robert Trotter writer to the ſignet
James Bremner writer in Edinburgh
David Renton writer in Eymouth
Henry Dundas of Melville, Eſq.
George Kerr younger of Morriſton
Robert Logan of Hiltonhill
Patrick Johnſton younger of Templehall
Alexander Boſwall of Blaccadder
George Drummond Home of Blair Drummond
William Riddle writer to the Signet
James Bell ſheriff-clerk of the county
George Brown of Ellieſton
Mark Pringle Advocate
Dr. Robert Langlands of Langlands
Charles Scott of Wool
John Scott, third ſon of William Scott of Wool
James Haig younger of Bemerſyde
The Honourable Captain Thomas Maitland
James Wilkie of Foulden
Andrew M'Kenzie writer to the ſignet
Robert Baird of Newbythe

Alexander Smollet of Bonhill
Charles Sharp of Hoddam — *Berwick-ſhire.*
Alexander Davidſon of Whiterigg
Sir James Suttie of Balgone
John Swinton younger of Swinton
Robert Ainſlie of Darncheſter
James Haig writer in Edinburgh
Alexander Keay, one of the tellers to the Bank of Scotland
Hay Donaldſon town clerk of Haddington
James Dudgeon ſurgeon in Haddington
Robert Hay of Drummelzier
Hugh Dalrymple late of Nunraw
John Hay of Hopes
John Wauchope of Pinkerton
Thomas Home at Weſterſton
William Kerr of Broadmeadows
Walter Scott of Raeburn
Samuel Douglas of Burnhouſes
John Marjoribanks younger of Lees
Robert Johnſton of Huttonhall
Rodham Home of Longformacus
William Robertſon of Ladykirk
William Fairholm of Chapel
George Baillie younger of Jerriſwood
Charles Baillie of Rumbletonlaw

Berwick-ſhire. Dr. Francis Home of Coldenknows
Charles Frank of Boughtrigg
Alexander Chriſtie fiar of Grueldykes
Dalhouſie Watherſton of Manderſton
George Fairholm of Greenknow
Archibald Swinton of Kimmergham
John Bogue of Hallydown
Sir James Hall of Dunglaſs
Sir Abraham Home of Wormlieburg
John Smaill of Overmains
Alexander Cuthbert of Eccles
George Logan of Edrom
Captain Archibald Douglas of Douglas-Support
John Home writer to the ſignet
John Strother Kerr of Littledean
William Purves younger of Purves.

Patrick Home of Wedderburn, Eſq. was unanimouſly elected.

SHIRE OF CAITHNESS.

Roll made up at the Meeting of Freeholders held at Wick the 1st of July 1790. *Caithneſs-ſhire.*

James Sinclair of Harpſdale, Eſq.
Captain Thomas Dunbar of Weſtfield
Sir John Sinclair of Ulbſter, Bart.
George Gun Monro of Braemore, Eſq.
John Campbell Sutherland of Forſe, Eſq. 5
Donald Williamſon of Banniſkirk, Eſq.
Iſaac Grant writer to the ſignet
George Sinclair, Eſq. at Geize
Captain Patrick Sinclair of Duren
John Sinclair, Eſq. younger of Barrock 10
William Sinclair writer to the ſignet
Sir James Duff Lieutenant Colonel of the 1ſt regiment of Foot Guards
George M'Kay of Bighouſe, Eſq.
John Davidſon land-waiter in Thurſo
Robert Sinclair of Freſwick, Eſq. 15
William Innes of Sandſide, Eſq.
Benjamin Williamſon, Eſq. younger of Banniſkirk
George Sutherland of Brabſter, Eſq.

Caithneſs ſhire.

William Sinclair Wemyſs of Southdun, Eſq.
Sir Robert Sinclair of Murkle, Bart. 20
Captain Patrick Campbell of Barcaldine, as ſtar, to vote in abſence of Donald Williamſon of Banniſkirk, liferenter
Alexander Sinclair, ſon to James Sinclair of Harpſdale, Eſq. 22

Sir John Sinclair, Bart. was unanimouſly elected.

SHIRE OF CROMARTY.

Cromarty-ſhire.

ROLL made up at the MEETING of FREEHOLDERS held at CROMARTY the 8th July 1790.

WILLIAM PULTENEY, Eſq. of Solwaybank
Duncan Davidſon, Eſq. of Tulloch
Alexander Roſs Gray Eſq. of Cromarty
David Urquhart, Eſq. of Braelangwall
Robert Bruce Æneas Macleod, Eſq. of Cadboll
Alexander Brodie, Eſq. of Brodie.

Cromarty-shire.

The following freeholders voted for Mr. Davidſon:

William Pulteney, Preſes,
Duncan Davidſon for himſelf,
Alexander Roſs Gray.

The following voted for Mr. Brodie:

David Urquhart
Robert Bruce Æneas Macleod
Alexander Brodie for himſelf.

Mr. Davidſon was elected by the caſting vote of the preſes.

DUMBARTONSHIRE.

Dunbarton-ſhire.

ROLL made up at the MEETING of FREEHOLDERS held at DUMBARTON the 21ſt July 1790.

THE Right Honourable Ilay Campbell, Lord Preſident of the Court of Seſſion
Sir Archibald Edmonſtone of Duntreath, Bart.
John Campbell, Eſq. of Stonefield, one of the Senators of the College of Juſtice
William Donald of Lyleſtone
Archibald Campbell of Succoth 5
George Yuill of Darleith
Donald Campbell of Peaton
George Haldane of Gleneagles
Sir James Colquhoun of Luſs, Bart.
The Right Honourable Lord Frederick Campbell of Douchlaſs Lord Clerk Regiſter of Scotland
David Smith of Methven 11
William M'Farlane of that ilk
Colin Douglas of Mains
John Hamilton of Barns
Major Charles Edmonſtone late of the 18th regiment of foot 15
Robert Bontine of Ardoch

James Buchanan of Catter — *Dumbarton-ſhire.*
John Campbell Eſq. Kippermincheock
James Fogo writer in Edinburgh
The Honourable George Keith Elphinſtone
The Honourable William Elphinſtone
Malcom Fleming of Barrochan, Eſq.
Patrick Downie Eſq. reſiding at Preſtonpans
Charles Thomſon reſiding in Edinburgh
George Murdoch Eſq. ſome time merchant in Glaſgow
David Ballingall reſiding in Edinburgh
William Craig Eſq. advocate
Colin Campbell Baillie of Roſeneath
Donald Campbell Eſq. younger of Barbreck
John Campbell Eſq. *junior* merchant in Glaſgow
Captain Colin Campbell of the 92d regiment of foot
William Adam of Woodſtone Eſq.
The Honourable Henry Erſkine Advocate
Robert Dundas younger of Blair Eſq.
Ambroſe Tibbets Eſq. reſiding at Carron
John Gartſhore of that ilk, Eſq.
Alexander Smollet late deſigned Telfer of Scotstown Eſq., now Alexander Smollet of Bonhill
John Macnab younger of Newton, writer to the ſignet

Dumbarton-ſhire. James Coloquhoun Eſq. of Garſcadden
Mr. Gordon Stewart miniſter of the goſpel at Bonhill
Lieutenant General Henry Fletcher of Salton
Andrew Houſtoun Eſq. of Jordanhill
Captain John Stewart ſecond ſon of the late James Stewart of Blairhall
Richard Fiſher Eſq. of Lorretto
Neil Ferguſon Eſq. advocate
George Smith writer in Glaſgow
Major James Telfer late of the 20th Dragoons
George Graham writer in Edinburgh
Thomas Buchanan of Boquhan
Robert Muirhead of Croyleckie
Mr. William Richardſon profeſſor of humanity in the univerſity of Glaſgow
Archibald Stirling Eſq. of Garden
Thomas Ewing Eſq. of Hoppock
James Miller merchant in Greenock
William Muirhead Eſq. of Herbertſhire
Thomas Grahame, Eſq. of Balgowan
Alexander M'Culloch writer in Buchanan
Lieutenant Colonel Andrew Bruce ſome time major of the 38th regiment of foot
William Coloquhoun of Kenmure Eſq.
William Noble of Noble Farm Eſq.

Major Ludovick Coloquhoun of the 60th regiment of foot. *Dumbarton-ſhire.*
Lieutenant Alexander Smollet eldeſt lawful ſon of Alexander Smollet Eſq. of Symington
Colin Campbell of Carquhine, Eſq.
John Buchanan of Ardoch. 65

Sir Archibald Edmonſtone of Duntreath, Bart. was unanimouſly elected.

DUMFRIES-SHIRE.

Roll made up at the Meeting of Freeholders, held at Dumfries 24th July 1790. *Dumfries ſhire.*

The Honourable James Veitch of Elliock, one of the Senators of the College of Juſtice.
Sir James Johnſton of Weſterhall, Bart.
James Carruthers of Warmanbie
William Elliot of Arkleton
Richard Bemple Johnſton, ſon of the deceaſed Colonel Johnſton 5

Dumfries ſhire

Sir William Maxwell of Springkell, Bart.
Archibald Malcolm of Hayfield
Sir Robert Lawrie of Maxwelton, Bart.
Sir Robert Grierſon of Lag, Bart.
John Murray of Murraythwayte
Sir John Clerk of Pennycuick, Bart.
William Pulteney, Eſq. advocate
William Copland, Eſq. of Collieſton
Robert Henderſon Wightman of Penlaw
Charles Sharp of Hoddam
William Jardine of Applegirth
The Reverend Dr. Andrew Hunter of Barjarg
John Johnſton of Alva, Eſq.
Samuel Mitchelſon, one of the principal clerks of Seſſion
Charles Douglas in Holmhill
Robert Maxwell of Cargen
Hugh Corrie writer to the Signet
John Maxwell of Terraughty
Dr. James Hunter phyſician in Edinburgh
George Milligan Johnſton of Corehead
Charles Charteris of Amsfield
Welwood Maxwell of Barncleugh
James Irving of Gribton
George Hoggan of Waterſide

Sir Robert Herries, Knight, merchant in London — 30 — *Dumfries-ſhire.*

John Buſhby of Windyhill, ſheriff clerk of Dumfries

George Johnſton of Cowhill

Patrick Miller of Dalſwinton

Colonel Paulus Æmilius Irving of Woodhouſe

Lieutenant Colonel Paulus Æmilius Irving of Woodhouſe, fiar — 35

John Buſhby Maitland, Eſq. of Eccles, advocate, of Windyhill, fiar

Peter Johnſton of Carnſalloch

William Elliot, Eſq. of Meukledale

George Maxwell, Eſq. of Carruchan

Captain Patrick Miller younger of Dalſwinton

Robert Whigham of Hallidayhill

William Buſhby of Kempleton

Robert Riddel of Glenriddel

Captain Paul Mounſey of Ranmierſeales

Alexander Muir M'Kenzie of Caſſencarrie — 45

Alexander Ferguſſon of Craigdarroch, Eſq. advocate

William Carruthers of Dormont, Eſq.

Robert Dalziel of Glenae, Eſq. advocate

The Reverend James Stewart Monteith of Cloſeburn — 49

Dumfries-shire. The following freeholders voted for Sir Robert Lawrie:

James Veitch
James Carruthers of Warmanbie
Sir Robert Lawrie, for himſelf
Sir Robert Grierſon
John Murray 5
Sir John Clerk
Robert Henderſon Wightman
Charles Sharpe
Dr. Andrew Hunter
John Buſhby 10
Patrick Miller of Dalſwinton
George Maxwell of Carruchan
Captain Patrick Miller
Robert Whigham
William Buſhby 15
Robert Riddell
Captain Paul Mounſey
Alexander Muir M'Kenzie
Alexander Fergusſon
William Carruthers 20
Robert Dalzel
The Reverend James Stewart Monteith. 22

The following freeholders voted for John Johnſton, Eſq. of Alva : *Dumfriesſhire.*

Sir James Johnſton
William Elliot of Arkleton
Richard Bemple Johnſton
William Pulteney
William Copland 5
William Jardine
John Johnſton of Alva, for himſelf
John Maxwell
George Milligan Johnſton
Welwood Maxwell 10
George Hoggan
Sir Robert Herries
George Johnſton of Cowhill. 13

Sir Robert Lawrie was returned as duly elected.

SHIRE OF EDINBURGH.

Edinburgh.

ROLL made up at the MEETING of FREEHOLDERS, held at EDINBURGH 26th June 1790.

JOHN MITCHELSON of Middleton
John Borthwick of Crookſton
Thomas Craig of Riccarton
Charles Hope Weir of Craigiehall
William Tytler of Woodhouſelee
Sir David Dalrymple of Hailes, Bart.
Sir John Dalrymple of Couſland, Bart.
Dr. Colin Drummond phyſician in Edinburgh.
Sir Alexander Gilmour of Craigmillar, Bart.
William Hope Weir of Craigiehall
Archibald Cockburn, Eſq.
Thomas Brown of Nether Pleulands
Edward Marjorybanks of Hallyards
The Right Honourable Henry Dundas of Melville
John Davidſon of Haltree
Robert Pringle of Symington
William Charles Little of Libberton
William Miller of Craigentenny

Robert Hepburn of Clerkington
John Wauchope of Edmondſton — *Edinburgh.*
Sir Andrew Lauder Dick of Grange, Bart.
John Ruſſel of Roxburn
George Ramſay of Whitehill
James Balfour of Pilrigg
John Balfour, younger, of Pilrigg
Thomas Sivewright of Southhouſe
James Hamilton of Strabane
John Hamilton of Dunnimana
Samuel Salt of the Inner Temple, London
George Addingſton of Carçant
Robert Blair advocate
Sir James Pringle of Stichill
Walter Brown of Currie
Thomas Trotter of Mortonhall
Andrew Wauchope of Caikmuir
John Davidſon of Ravelrigg
William Fowles of Woodhall
Sir Philip Ainſlie of Pilton, Bart.
Charles Gordon of Braid
James Rochied of Inverlieth
Abraham Newton of Curriehill
James Durham of Largo
Sir John Inglis of Cramond, Bart.
Doctor Alexander Monro of Craiglockhart

Edinburgh.

George Fairholm of Greenhill
Sir James Stewart
James Durham younger of Largo
Alexander Murray of Murrayfield (Ld. Henderland)
George Thomſon of Burnhouſe
Robert Baird of Newbythe
Mark Pringle, Eſq. advocate
Francis Anderſon clerk to the Signet
David Johnſton of Bavelaw
David Erſkine clerk to the Signet
Robert Dundas of Arniſton (Lord Advocate)
William Davidſon of Muirhouſe
The Honourable William Elphingſton
Sir William Auguſtus Cunninghame of Livingſton, Bart.
Archibald Swinton of Manderſton
Mr. Iſaac Grant clerk to the Signet
George Warrander of Bruntsfield
Charles Watſon of Saughton
Andrew Wauchope of Niddry Mariſhall
John Trotter Eſq. eldeſt lawful ſon of Thomas Trotter Eſq. of Mortonhall
Henry Trotter Eſq. ſecond lawful ſon of the ſaid Thomas Trotter
Captain Alexander Trotter, third lawful ſon of the ſaid Thomas Trotter

Alexander Boſwell of Blackadder — *Edinburgh,*
Adam Inglis younger of Cramond
Sir John Clerk of Pennycuick, Bart.
James Gilleſpie of Spylaw 70
Robert Kirkland ſurgeon in Gogar
George Cranſtoun, Eſq. of Dewar, for the liferent of theſe lands
Thomas Cranſtoun writer to the ſignet, for the fee of ſaid lands
Robert Brown, Eſq. of Newhall
Samuel Mitchelſon, Eſq. of Clermiſton 75
Lieutenant Colonel William Dalrymple of Fordel
Sir William Dick of Preſtonfield, Bart.
Charles Brown, of Coalſton, Eſq. Advocate
Alexander Callender, Eſq. of Crichton
Mr. James Moodie miniſter of the goſpel 80
James Pitullo, Eſq. of Hayfield
Alexander Reid of Balerno
Captain John Inglis of Auchindinny
Thomas Wilkieſon of Cheſterhall
Alexander Keith of Ravelſton 85
James Loch of Herdmanſheels
Thomas M'Night of Ratho
James Clerk of Bonnington
James Home of St. Catharines

Edinburgh. Patrick Rigg of Morton
Sir James St. Clair Erſkine of Sinclair, Bart.
Sir Archibald Hope of Craighall, Bart.
James Walker writer to the Signet
Sir James Gardner Baird of Saughtonhall
John Scott younger of Malleny
Andrew Houſtoun of Calderhall.

Robert Dundas, Eſq. of Arniſton was unanimouſly elected.

FIFESHIRE.

Roll made up at the Meeting of Freeholders held at Cupar the 22d July 1790. *Fifeſhire.*

Sir James Wemyss of Bogie
James Moncrieff of Sauchope
Robert Douglas of Strathenry
James Anderſon of Newbigging, advocate
James Wemyſs of Winthank
Dr. John Gilleſpie of Kirkton
James Robertſon Barclay of Kavil
The Honourable Alexander Leſlie of Hallhill
Lieutenant General Robert Melvill of Strathkinnes
Alexander Watſon of Glentarkie
Andrew Johnſton of Rennyhill
John Adam of Maryburgh
Major John Melvill of Murdochcairnie
Patrick Rigg of Downfield
William Miller of Star
James Lumſdaine of Innergellie
Sir Michael Malcolm of Lochore, Bart.

Fifeſhire. Lieutenant Colonel Alexander Monypenny of Pitmillie
John Berry of Weſter Bogie
Claud Boſwell of Balmuto
James Durham of Largo
John Balfour of Balbirnie
James Cathcart of Carbiſton
Sir Thomas Dundas of Kerſe, Bart.
Sir Robert Anſtruther of Balcaſkie, Bart.
Robert Baillie merchant in Edinburgh
Robert Wellwood of Garvock, advocate
William Lindſay of Feddinch
James Malcolm of Balbeadie
John Balfour of Fernie
William Bethune of Blebo
Robert Halkerſton of Carſkerdo
Andrew Reddie of Redhouſe
James Moriſon of Naughton
Thomas Rattray writer in Edinburgh
Dr. John Erſkine of Carnock
George Ramſay of Whitehill
Andrew Balfour advocate
Robert Balfour merchant in Edinburgh
Sir John Anſtruther of Anſtruther, Bart.
The Reverend Dr. Alexander Turnbull of Caſſindonald

James Townſend Oſwald of Dunnikier *Fifeſhire.*
Colonel John M'Donald of Lethem
Sir John Halket of Pitfirrane, Bart.
David Wemyſs of Weſter Lathallan 45
The Reverend Dr. Norman Fotheringham, ſon of Thomas Fotheringham of Powrie
Alexander Wedderburn of Wedderburn
Colonel Alexander Baillie of Lythrie
Ninian Imrie of Denmuir
Murdoch Campbell of Roſend 50
Andrew Johnſton younger of Rennyhill
John Anſtruther of Spencerfield
Sir William Erſkine of Torry
Sir John Henderſon of Fordel, Bart.
Andrew Stewart of Craigthorn 55
John Morthland, Eſq. advocate
The Honourable James Cochrane
Alexander Stewart of Torrence
James Halley of Nether Kinnedder
Charles Durie of Craigluſcar 60
James Rutherford writer to the ſignet
George Graham, Eſq. of Kinroſs
Sir Philip Ainſlie of Pilton
John Anſtruther Eſq. ſecond ſon of Sir John Anſtruther, Bart.
John M'Donald, Eſq. of Kinnear 65

Fifeſhire. John White, Eſq. of Bennochy
Philip Anſtruther, Eſq. eldeſt ſon of Sir John Anſtruther, Bart.
Allan Macdougal writer to the ſignet
James Wemyſs younger of Winthank
John Hay Balfour of Leys and Randerſtone
Captain Mungo Law of Pittilloch
Captain George Mackgill of Kemback
Alexander Murray of Ayton
Alexander Bayne of Rires
Colonel William Ann Douglas of the third regiment of Foot Guards
Thomas Durham, Eſq. ſecond ſon of James Durham, Eſq. of Largo
Alexander Nairne, Eſq. of Drumkilbo
James Kettle writer in Edinburgh
David Walker of Fawfield
Captain William St. Clair of the 25th regiment of foot
William Douglas Clephan, Eſq. eldeſt ſon of George Clephan of Carſlogie
Major William Moriſon Maxwell of the 77th regiment of foot
David Maxwell younger of Balmyle, advocate
Alexander Abercrombie writer to the ſignet
William Simſon of Brunton

Captain Charles Bell of Pitbladdo *Fifeſhire.*
Dr. Robert Moubray of Cockairnie
The Reverend Alexander Colvill of Hillſide
James Muriſon of Dunbrae
James Heggie of Pitleſſie 90
Captain Robert Paton of Kinnaldy
Philip Paton Comptroller of the Cuſtoms at Kirkcaldy
John Stark of Bandean
Alexander Aliſon writer in Edinburgh
Alexander Meldrum of Eaſter Kincaple 95
John Pattullo of Balhouffie, in right of Mrs. Janet Halket Pattullo his wife
The Honourable General John Stewart of Pittendreich
John Hay of Morton, merchant in Glaſgow
John Bell of Kilduncan
Sir Charles Preſton of Valleyfield, Bart. 100
John Cheape of Roſſie
Dr. Joſeph M'Cormick of Nether Pratis
Captain James Wemyſs of the 87th regiment, eldeſt ſon of James Wemyſs younger of Winthank
William Wemyſs, Eſq. of Wemyſs
James Moriſon, firſt clerk to the Board of Annexed Eſtates 105

Fifeſhire. Major James Suſannah Patton of the 93d regiment of foot
Alexander Chriſtie of Balchriſtie
Thomas Kennedy, Eſq. advocate
James Moubray, ſon of Robert Moubray, Eſq. of Cockairnie
James Carſtairs writer in Cupar 110
Alexander Sutherland ſurgeon in Inverkeithing
Andrew Johnſtone of Pittowie
The Reverend Mr. James Haddow of Friarton
David Johnſton, Eſq. of Bavelaw
Robert Walker late bailie of Inverkeithing 115
Edward Bruce writer to the ſignet
Captain David Clephan of the 95th regiment of foot
Colonel John Thomſon of Carleton
Sir James St. Clair Erſkine of Sinclair, Bart.
The Reverend Mr. Robert Bogie of Kittaty 120
William Ferguſon of Raith
James Cheape of Strathtyrum
David Erſkine clerk to the ſignet
John Lyon of Kinnaird
William Scott of Hallbeath 125
John Ronaldſon of Blairhall
Robert Beatſon of Kilrie
Alexander Duncan, Eſq. of St. Fort

Alexander Duncan writer to the ſignet *Fifeſhire.*
John Syme of Cartmore
William Dryſdale of Weſter Piteuchar
George Sandilands of Nuthill, Eſq.
Ebenezer Marſhall, Eſq. of Hillcairnie
Robert Low, Eſq. of Clatto
Rodger Aytoun, Eſq. of Inchdairnie
Sir William Murray of Touchadam
Methven Erſkine, Eſq. of Cambo
Thomas Erſkine, Eſq. merchant in Gottenburgh
David Erſkine, Eſq. late of Bengal
Duncan Macmillan, Eſq. of Dunmore
John Young writer to the ſignet
Captain John Graham Bonar of Greigſton
Neil Ferguſon of Pitcullo, Eſq. advocate
The Honourable Henry Erſkine of Newhall
The Honourable John Hope of Craighall
Sir Gilbert Elliot Murray Kinninmond of Minto, Melgund, and Kinninmond, Bart.
William Wemyſs of Cuttlehill
William Bethune, Eſq. of Balfour
Harry Stewart Barclay of Collairnie
Alexander Aytown of Kippo
James Mackenzie of Forret
Captain Alexander Cunningham of Pittarthie
Andrew Blackburn Colvill, merchant in Glaſgow

Fifeſhire. James Boſwell of Auchinleck
John Stenhouſe of Southfodd
Charles Halket, Eſq. eldeſt lawful ſon of Sir John Halket of Pitfirrane, Bart.
Peter Halket, Eſq. ſecond lawful ſon of Sir John Halket of Pitfirrane Bart.
George Aitken of Thorntoun, writer in Cupar
James Chriſtie, Eſq. of Durie
Charles Kinnear, Eſq. of Kinloch
Henry Bethune, Eſq. of Kilconquhar
Robert Anſtruther, Eſq. youngeſt ſon of Sir John Anſtruther Bart.
Patrick Lindſay, Eſq. of Coats
Martin Eccles Lindſay, Eſq. captain in the 26th regiment of foot,
Mr. James Forreſter miniſter of the goſpel at Anſtruther Weſter
William Hunt, junior of Logie
William Gourlay of Kincraig
Alexander Park, Eſq. of Lochore
David Briggs of Over-Carnbee
David Carſwell of Rathillet
Major John Lumſdaine of Lathallan
William Mutter of Annfield
Lieutenant George Johnſton, third ſon of Andrew Johnſton of Rennyhill

Alexander Low of Pittencrief — *Fifeſhire.*
John Erſkine counſellor at law, London 175
John Ramſay of Kinkell
Chriſtopher Lundin of Auchtermairney
George Paterſon of Cunnoquhy
Oliver Thomſon of Leckiebank
Henry Stark of Jeaſſes 180
George Phyn of Pittencrief
James Phyn merchant in London, liferenter of part of the barony of Pittencrief
John Phyn, eldeſt lawful ſon of James Phyn merchant, London, fiar of part of ſaid barony of Pittencrief
Robert Chriſtie of Eaſter Newton
Alexander Brodie of Lochmalony 185
Henry Weſt of Foxtown
Andrew Thomſon of Kinloch
Laurence Dundas, eldeſt ſon of Sir Thomas Dundas of Kerſe, Bart.

William Wemyſs, Eſq. of Wemyſs was unanimouſly elected.

FORFARSHIRE.

Forfarſhire.

ROLL made up at the MEETING of FREEHOLDERS, held at FORFAR 2d July 1790.

THOMAS LYEL of Gardyne
Alexander Scrymſoure of Tealing
James Chaplin of Colliſton
William Nairn of Coull
The Honourable James Stewart M'Kenzie of Roſehaugh
Robert Stephen of Letham
Captain James Kid of Laton
John Kinloch of Kilrie
James Carnegy of Balnamoon
David Ferguſon of Lochlands
James Carnegy Arbuthnot of Findowrie
George Dempſter of Dunnichen
Charles Hunter of Burnſide
James Guthrie of Craigie
The Honourable Walter Ogilvie of Clova
William Douglas of Bridgeton
Patrick Carnegy of Lower

Major Alexander Turnbull of Ardoe — *Forfarſhire.*
Patrick Chalmers of Auldbar
Alexander Elphinſton of Glack
David Hunter of Ballſhelly
Alexander Strachan of Farry
Alexander Balcarres Fotheringham Ogilvie of Balfour
The Reverend Dr. Norman Fotheringham of Cookſton
John Bruce of Inveriſkindy
John Smith *junior*, merchant in Brechin
John Renny merchant in Aberbrothock
George Kid merchant there
Colonel Alexander Duncan of Lundie
Admiral Adam Duncan of Drenlaw
Robert Speid of Ardovie
Thomas Carnegie of Craigie
The Honourable Thomas Lyon of Pilpointy
George Lyon of Weſter Ogil
John Erſkine of Balhall
John Wedderburn of Idvies
James Ogilvie of Ruthven
John Rankin of Mains of Dudhope
David Fraſer of Balmadies
John Seaton of Broughty
David Allardice of Dunfin

Forfar-shire.

James Mill of Greſtone
John Butchart of Lochmellie
James Butchart of Balcathy
William Alliſon of Fallaws
James Mill of Woodhill
Robert Scott of Logie
John Rolland of Auchmithie
Alexander Nairne of Drumkilbo
Robert Graham of Fintry
Charles Foullerton of Kinnaber
James Gardyne of Middleton
Francis Erſkine of Kirkbuddo
John Guthrie of Guthrie
Sir David Carnegie of Southeſk, Bart.
James Fyffe of Smithfield
Frederick Fotheringham of Lower
Lieutenant Thomas Kinloch of Cairn
Alexander Wedderburn of Wedderburn
George Skene of Skene
John Raitt of Anniſton
George Carnegie of Charleton
Captain John Carnegie of the 11th regiment of dragoons
Sir Gilbert Elliot of Melgund
John Græme writer to the ſignet
Alexander Graham of Duntroon

William Kerr of Dumbarrow — *Forfarſhire.*
Alexander Watſon of Turin
Alexander Watſon younger of Turin
Thomas Renny writer to the ſignet
John Milne of Fearne
Patrick Cruickſhank of Strickathro
Alexander Baillie of Balruidry
Charles Lyell of Kinnordy
William Lyon younger of Weſter Ogil
James Lindſay Carnegy of Spipice and Boyſack
James Mill of Old Montroſe
Captain David Laird of Strathmartine
James Clayhills of Invergowry
David Lyell of Gallry
David Scott of Dunninauld
John Guthrie younger of Guthrie
George Patullo of Baldovie
Hercules Roſs of Roſſie
Captain Charles Wedderburn of Pearſie
David Lyon of Clepington, merchant in London
Patrick Stirling of Pittendriech
David Anderſon of Balgay
George Ogilvy of Longleypark
Charles Lyell younger of Kinnordy

Forfarſhire. Sir William Ramſay of Banff, Bart.
John Farquhar of Pitſcandly 92

David Scott, Eſq. of Dunninauld was unanimouſly elected.

HADDINGTONSHIRE.

Haddingtonſhire. *ROLL made up at the MEETING of FREEHOLDERS held at HADDINGTON the 28th June 1790.*

SIR DAVID KINLOCH of Gilmerton, Bart.
John Buchan of Letham
Sir Hew Dalrymple of North Berwick, Bart.
Sir David Dalrymple of Hailes, Bart. (Lord of Seſſion)
Patrick Lindſay Eagleſcarnie, in right of Mrs. Margaret Halyburton his wife 5
William Pulteney, Eſq. advocate
James Hamilton of Bangour
Charles Dalrymple of Winterfield

George Buchan Hepburn of Smeaton — *Haddingtonſhire.*
John Buchan writer to the ſignet
Robert Sinclair, Eſq. advocate
Sir Peter Warrender of Lochend, Bart.
Hew Dalrymple, *jun.* of North Berwick
Sir Andrew Lauder Dick, Bart. of Fountainhall
James Wilkie of Gilkerſton
James Syme of Northfield
John Hay of Hopes
Francis Kinloch younger of Gilmerton
General John Campbell of Boquhan
Robert Hunter of Thurſton
Robert Baird of Newbythe
William Niſbet of Dirleton
William Douglaſs of Garvald
Thomas Brown of Johnſtonburn
Alexander Leith of Glenkindy
Charles Brown of Coalſton
George Buchan of Kello
John Hamilton of Pencaitland
Richard Newton of Newton
The Right Honourable Henry Dundas of Melville
Patrick Dudgeon of Eaſt Craig
Sir James Murray of Hillhead, Bart.
John Wauchope farmer in Meikle Pinkerton

Haddingtonſhire.

John Roſs of Bailhaill
Robert Colt of Scougal
John Hepburn Belſches of Invermay
James Veitch of Caponſlat, merchant in Haddington
Alexander M'Kenzie of Seton, writer to the ſignet
John Sandilands portioner of Eaſt Barns
Sir James Suttie of Balgone, Bart.
Alexander Mackonochie writer in Edinburgh
James Keay writer in Edinburgh
Robert Ainſlie bailie of Dunſe
Alexander Keay teller in the Bank of Scotland
James Hay of Belton
George Grant of Leaſton
John Glaſſell, Longniddry
Dr. George Barclay
Lieutenant General Henry Fletcher of Salton
William Leckie of Broich
James Craig of Pilmuir
William Caddell of Banton
John Caddell of Cockenzie
Cornelius Elliot writer to the ſignet
James Hepburn of Humbie
David Anderſon of St. Germans
Robert Hay of Drummelzier

James Hay of Nunraw — *Haddingtonſhire.*
Francis Buchan merchant in Edinburgh
James Walker writer to the ſignet
Thomas Smith writer in Edinburgh
George Campbell wine merchant in Edinburgh
Sir James Hall of Dunglaſs, Bart.
Thomas Findlay of Drummore
Alexander Callender of Creighton
Robert Dundas of Arniſton, Lord Advocate of Scotland
George Home of Branxton
Andrew Gray for part of Longniddry
William Whitelaw Wemyſs of Whitelaw
James Hay younger of Hopes
Andrew M'Dowal younger of Logan
Captain James Dalrymple, late of the regiment of foot
John Anderſon of Windygowl
Edward Hay of Newhall
The Honourable Charles Hope of Luffneſs
James Anderſon of Linclouden

John Hamilton, Eſq. of Pencaitland, was unanimouſly elected.

INVERNESS-SHIRE.

Inverneſs-ſhire. *ROLL made up at the MEETING of FREEHOLDERS, held at INVERNESS 27th July 1790.*

ALEXANDER M'LEOD of Uliniſh
William Fraſer of Inverallachy
James Fraſer of Gortuleg
Arthur Robertſon of Inches
Sir James Grant of Grant, Bart.
Alexander Fraſer of Strichen
John M'Donald of Morar
Dr. William Chiſholm of Buntait
The Right Honourable Alexander Lord M'Donald of Slate
Major James Fraſer of Belladrum
John M'Leod, Eſq. of Talliſker
Mr. Roderick M'Leod, ſub-principal of the King's College, Aberdeen
Simon Fraſer of Neſscaſtle
Lord George Gordon
Lieutenant General Staates Long Morris
Charles Gordon, Eſq. of Wardhouſe

William Urquhart, Eſq. of Craigſton — *Inverneſs-ſhire.*
Edward Satchwell Fraſer, Eſq. of Reelig
Lieutenant Colonel Norman M'Leod of M'Leod
Major General Benjamin Gordon
The Honourable Colonel Coſmo Gordon
Charles Gordon, Eſq. of Abergeldie
The Honourable Coſmo Gordon of Cluny, one of the Barons of his Majeſty's Court of Exquer
Sir George Abercromby of Birkenbog, Bart.
Sir Roderick M'Kenzie of Scatwell, Bart.
John Gordon of Cairnfield
Charles Gordon writer to the ſignet
Alexander Baillie of Dochfour, Eſq.
James Baillie, Eſq. merchant in London
Robert Cuming of Loggie, Eſq.
James Gordon merchant at Portſoy
Hugh Gordon, Eſq. of Inveramſy
William Tod factor to his Grace the Duke of Gordon
The Right Honourable Lord Frederick Campbell
John Campbell, Eſq.
Sir Archibald Edmonſtone of Duntreath, Bart.
Lieutenant Colonel Adam Livingſton
Donald Campbell, Eſq. of Sonachan

Inverneſs-ſhire.

Norman M'Leod of Uniſh, Eſq.
Alexander M'Leod of Ferrinlea
Alexander Fraſer of Struy, Eſq.
Alexander M'Leod of Glendale
Patrick Grant, Eſq. of Glenmoriſton
Archibald Macdonald, Eſq. of Armadale
Colonel Duncan M'Pherſon of Cluny
Simon Fraſer, Eſq. of Farraline, advocate
Alexander Fraſer, Eſq. of Torbreack
Archibald M'Donald, Eſq. younger of Sanda
John Fraſer writer to the ſignet
Donald Fraſer of Balloan
Norman Macdonald of Glambole
James Macdonald of Toremore
Donald Macdonald of Balſhar
Dr. John Maclean late factor to the deceaſed Sir James Macdonald
Captain David Barclay of the late 76th regiment
Thomas Macdonald younger of Falſide
Captain Hugh Fraſer of Knocky
Lieutenant Alexander Fraſer of the late 78th regiment
Lieutenant John Fraſer of Errogie
John Fraſer, Eſq. of Auchnagairn

Lieutenant Archibald Fraſer of the late 78th regiment — *Inverneſſ-ſhire.*
Lieutenant Colonel Simon Fraſer of Bruiach
Lieutenant Simon Fraſer of Daltulich
William Fraſer of Park
John Campbell, Eſq. of Calder 65
Evan Baillie, Eſq. of Kinmylies
Alexander Macdonald of Straloch, writer to the ſignet
Captain Donald Macdonald late of the marines
Charles Mackinnon, Eſq. of Mackinnon
The Right Honourable Lord William Gordon 70
William Bell factor for his Grace the Duke of Gordon
Sir William Maxwell of Monrieth, Bart.
Alexander Brodie, Eſq. M. D.
John Roſe, Eſq. of Holm
Robert Donaldſon writer to the ſignet 75
The Honourable Archibald Fraſer of Lovat
Arthur Forbes, Eſq. of Culloden
Captain George Campbell of the Orpheus frigate
Robert Barclay of Ury, Eſq.
Peter Gordon, Eſq. younger of Abergeldie 80
Æneas Mackintoſh, Eſq. of Mackintoſh

Inverneſs-ſhire.

Alexander Chiſholm, Eſq. of Chiſholm
James Macpherſon of Arderſier
Bannatine William Macleod, Eſq. advocate
Captain Roderick Macleod of Balmeanoch
Captain Norman Macleod of the late 71ſt regiment
Donald Macleod younger of Arniſdale
Norman Macleod younger of Drynoch
Kenneth Maccaſkill of Rhundunan
John Macdonald of Griſherniſh
Sir John Macpherſon, Bart.
The Honourable Lieutenant David Ogilvie
Lieutenant Colonel Andrew Gordon
Alexander Gordon, Eſq. of Belmount
William Tait, Eſq. advocate
Lieutenant Alexander Godſman factor for his Grace the Duke of Gordon
Lieutenant John Gordon of Coynachie
John Menzies at Gordon Caſtle
Thomas Fraſer, Eſq. of Newton
Lieutenant Simon Macdonald younger of Morar
John Macdonald, Eſq. of Clanranald
Lewis Alexander Grant, Eſquire, younger of Grant

Francis Humberſton Mackenzie, Eſquire, of Seaforth. 103 *Inverneſſ-ſhire.*

Lieutenant Colonel Norman Macleod of Macleod was unanimouſly elected.

KINCARDINESHIRE.

ROLL made up at the MEETING of FREEHOLDERS held at STONEHAVEN 14th July 1790. *Kincardineſhire.*

SIR WILLIAM OGILVIE of Barras
John Douglas of Inchmarloe
The Honourable James Burnett of Logaven
Colonel Robert Hepburn Rickart of Rickarton
James Scott of Brotherton 5
David Scott of Nether Benholm
George Farquhar Kinloch of Kair
Sir Archibald Grant of Arthurhouſe

Kincardineſhire.

Alexander Leith of Kincardine
Robert Barclay of Ury
The Honourable Francis Garden of Johnſton
John Foulerton of Thornton
Alexander Leith of Snadown
George Carnegie of Pittarrow
Alexander Carnegie of Cookſton
John Gordon of Blackhills
Alexander Burnett of Standingſtones
Theophilus Ogilvy of Auchlounies
John Duncan of Muchalls
Alexander Turnbull of Dallidies
Sir Alexander Ramſay Irvine of Balmain
The Right Honourable Lord Adam Gordon of Woodtouns and Burn
James Irvine of Kincauſie
Charles Gordon liferenter of the ſuperiority of Balfour
Major David Ogilvie of Bridgeford
Alexander Baxter of Glaſſel
George Skene of Mondynes
William Adam of Woodſtoun
Archibald Scott of Knox
John Adam of Jackſton
Alexander Smith of Balmakelly

John Carnegie of Arnhall — *Kincardineſhire.*
Iſaac Grant of Hillton
Alexander Allardice of Dunnottar
Sir Robert Burnett of Leys
Henry Ivie Nicolſon of Glenbervie
Alexander Burnett of Strachan
Charles Scott of Criggie
David Gairdner of Kirktounhill
Thomas Gillies of Caldham
George Auldjo of Portlethen
Sir John Wiſheart Belches of Fettercairn
Robert William Duff of Fettereſſoe
Sir David Carnegie of Denſtrath
Francis Ruſſel of Blackhall
John Innes of Caſtlehill
George Robertſon Scott of Benholm
John Foulerton of Cowie
Stewart Lyel of Dickmountlaw
George Lyel of Kineff
John Brand of Laurieſton
Alexander Keith, elder, liferenter of Dunottar, and
Alexander Keith, younger, fiar thereof; the fiar only to vote in abſence of the liferenter
Evan Barclay of Elſick

Kincardineſhire. Samuel Galton of Auchlee
John Durno of Biſhopſton 55

Robert Barclay, Eſq. of Ury, was unanimouſly elected.

KINROSS-SHIRE.

Kinroſs ſhire. *ROLL made up at the MEETING of FREEHOLDERS held at KINROSS 6th July 1790.*

WILLIAM MERCER of Aldie
Sir Michael Malcolm of Lochore, Bart.
John Adam of Maryburgh
George Arnot of Arlary
Thomas Bruce of Arnot 5
The Reverend Sir Harry Moncrief Welwood of Denhams Bullieboll, Bart.
William Adam of Dowhill
George Graham of Kinroſs

Robert Graham banker in London — *Kinroſs ſhire.*
James Mayne of Powiſlogie
James Cheap of Sauchie
Duncan M'Millan of Dunmore
John Græme writer to the ſignet
John Anſtruther of Pittendreech, advocate
John Murray of Murrays-hall
John Brown merchant in Glaſgow
John Burn of Coldoch
James Stedman of Coldrain
James Alexander merchant in Stirling
William Douglas Clephane of Kirbrueſs
Captain David Clephane, of the 20th regiment of foot
George Brown merchant in Leith
Alexander Park of Lochore

George Graham, Eſq. of Kinroſs was unanimouſly elected.

STEWARTRY OF KIRKCUDBRIGHT.

Kirkcudbright.

ROLL made up at the MEETING of FREEHOLDERS held at KIRKCUDBRIGHT the 14th July 1790.

JAMES LAURIE of Barnſoul
William Craik of Arbigland
James Ewart of Muttock
James Murray of Broughton
Adam Mure of Livingſton
Patrick Heron of Heron
David Maxwell of Cardoneſs
Alexander Gordon of Campbellton
David M'Culloch of Ardwall
Captain James Hamilton Birnie of Almorneſs
James Newall of Stranfaſket
Sir Adam Ferguſſon of Kilkerran, Bart.
George Maxwell of Carruchan
The Honourable Keith Stewart of Grinnan
John M'Adam of Craigingillan
James M'Millan of Barlae
David Blair of Borgue

Major Basil Heron of Drumnaught — *Kircud-bright.*
Daniel Agnew of Ochiltree
Charles Warner Dunbar of Machirmore
Peter Johnston of Carnsalloch
James Fraser writer to the signet
John Hunter of Ironsillan
Sir James Riddell of Ardnamurchan and Sunart, Bart.
David Maitland of Barcaple
John Ross M'Kye of Netherlaw
Charles Sharp of Hoddam
Walter Lawrie of Redcastle
Alexander Abercromby writer to the signet
Dr. James Hunter of Chappleton
James Irving of Gribton
Thomas Stothart of Arkland
Adam Thomson of Muncraig
John Welsh sheriff substitute of Dumfries
John Gordon, *junior*, writer to the signet
Thomas Bushby of Kimpleton
Captain John Smith of the 37th regiment of foot
John Wright collector of Excise at Ayr
John Ross younger of Cairnbrock
Robert Smith of Broompark
Captain Robert Christie of the 38th regiment of foot

Kircudbright.

David Rae of Eſkgrove, Eſq. one of the Senators of the College of Juſtice
Colonel James Stewart of Lochens
John Orr, Eſq. of Barrowfield
Sir John Gordon of Earlſton, Bart.
Bruce Campbell Eſq. at Mayfield
Thomas Young of Youngfield
Lieutenant Thomas Goldie of Cruiks
Sir Robert Lawrie of Maxwelton, Bart.
William Stewart of Shambelly
Edward Maxwell late younger Cargin
Mr. George M'Clellan rector at Layton
Samuel Spalding of Holm
Horatius Cannan of Barlae
Captain John Dalrymple of Dunraggit
Wellwood Maxwell of Barncleugh
John M'Dowal of Logan
John Spalding of Killorhy
James Loch of Dunduigh
The Reverend Mr. James Muirhead of Logan
William Carlyle of Drungans
David Thomſon of Ingleſton
Samuel Brown of Barharrow
William Corrie of Dunrod
Captain Adam Gordon of the 81ſt regiment of foot

Kircud-bright.

David Blair of Beltenmont
David Newall writer in Dumfries
James M'Courtie writer in Kircudbright
Simon M'Kenzie writer in Dumfries
Joſeph Goldie of Craigmuil
Edgar Corrie of Redbank
Alexander Murray younger of Ingliſtown
Lieutenant John Johnſton late of the 3d regiment of foot
John Clark late provoſt of Dumfries
Patrick Maxwell of Shields
John Heron younger of Ingliſtown
John Martin of Kilnhanity
Robert Gordon of Threave Grange
William M'George merchant, London
John Urquhart writer in Edinburgh
John M'Morine writer in Dumfries
John Hamilton of Alderſhaw
Ebenezer Shaw of Drumraſh
John M'Culloch of Barholm
Robert Riddell, Eſq. of Glenriddell
Quintin M'Adam ſon of David M'Adam of Grimmet
John Agnew, lawful ſon of John Agnew of Sheuchan
The Reverend John M'Naught of Claughreid

Kircud-bright. Joſeph Buſhby purſer of his Majeſty's ſhip Berwick

Patrick M'Dowal writer in Dumfries

Major General Alexander Stewart

Henry Home writer to the ſignet

Lieutenant Alexander M'Adam, late of the 58th regiment of foot

John Ramſay writer in Dumfries

George Tod writer in Edinburgh

Sir George Dunbar of Mochrum, Bart.

Sir William Miller of Glenlee, Bart.

Thomas Irving, Eſq. preſently reſiding in London

Mark Sproat in London

Alexander Kennedy of Knockgray

Alexander Muir M'Kenzie of Caſſencarry

William Stewart of Caſtleſtewart

Robert Dalzell of Glenae, Eſq. advocate

Alexander Ferguſſon of Craigdarroch, Eſq. advocate

Edward Armſtrong, Eſq. advocate

Nathaniel Duke late of Leaths

James Spottiſwood writer in Edinburgh

Hugh Walker merchant in Dumfries

John Hannay tenant in Riffart park

Benjamin Bell writer in Dumfries

William M'Whinnie merchant in Kirkcudbright

Anthony Kerr tenant in Meiklewood — *Kirkcud-bright.*
John Wallace writer in Wigton
Thomas Yeamans Eliot reſiding at Linwick
John Livingſton of Airds
John Gordon of Carleton
Sir Samuel Hannay of Mochrum, Bart.
Alexander Copland of Grange
Michael Herries as liferenter of Spotts
William Herries his ſon, as fiar of Spotts, to vote in abſence of the liferenter
Thomas Gordon of Balmaghie
William Hannay of Bargally
John Buſhby ſheriff-clerk of Dumfries
John Aikin *jun.* writer in Dumfries
John Clark *jun.* writer in Dumfries
John Maxwell of Terraughty
William Cuninghame of Duchrae
Thomas Cuninghame younger of Duchrae, Eſq. advocate
Lieutenant John Blair younger of Borgue
John Dickſon of Fairgirth
John Newall of Barſkeoch Newall
William Buſhby of Kimpletown
James Douglas of Orchardton
John Hannay of Ruſcoe
Johnſton Hannay of Torrs

Kirkcudbright.

James Stothart of Cargen
Robert Whigham of Culfad
Edward Whigham of Boghall
The Reverend Doctor David Lamont of Erneirogo
Alexander Wylie of Corſock
James Tweedale of Glenlaggan
Alexander Spalding Gordon of Holm
The Honourable John Douglas of Auchlane
The Honourable Dunbar Douglas of Milnthird
The Honourable Alexander Douglas of Gribtal
John Gordon of Kinmore
James M'Michan of Meikle Furthhead
John Buſhby Maitland of Eccles, Eſq. advocate
Ramſay Hannay Eſq. of Bardriſton
William Johnſton Eſq. of the iſland of Madeira
Paul Mounſey of Ramerſcailes
William Copland Eſq. of Collieſton
Thomas Cairns of Dundrinnan
Alexander Gordon of Culvennan
William Campbell of Queenshill

Major General Alexander Stewart was unanimouſly elected.

LANARKSHIRE.

Roll made up at the Meeting of Freeholders held at Lanark 14th July 1790. Lanark-shire.

Charles Hope Weir liferenter of Blackwood
The Honourable George Baillie of Jerriſwood
James Hamilton Birnie of Broomhill
Allan Lockhart of Cleghorn
William Hope Weir fiar of Blackwood 6
Sir Michael Stewart of Blackhall, Bart.
Alexander Telfer of Kimmergham
Colin Rae of Little Govan
John Henry Cochran of Ruchſoles
Lawrence Brown of Edmonſtone 10
Lieutenant Colonel John Hamilton of Motherwell
James Lockhart of Caſtlehill
John Orr of Barrowfield
William Fullerton of Carſtairs
Walter Campbell of Shawfield 16
Andrew Stuart of Craigthorn
John Corbet of Tolcroſs

Lanark-ſhire.

John Shaw Stewart of Greenock
Robert Dreghorn of Ruchhill
Robert M'Queen of Braxfield, Lord Juſtice Clerk
Robert Crawford of Poſſil
William Lawſon of Cairnmuir
Andrew Buchanan of Mountvernon
Sir George Colebrooke of Gatton, Baronet
Archibald Bogal of Top
Sir James Cockburn of Langton, Bart.
Major General James Hamilton
James Baillie of Couterallars
John Forbes Aikman of Broomleton
John Roſs Mackye of Palgowan
Andrew Houſtoun liferenter, and
Alexander Houſtoun fiar of Croſs and Braehead
Sir William Auguſtus Cuninghame of Livingſtone, Bart.
Sir William Maxwell of Calderwood, Bart.
Sir John Dalrymple of Cranſton, Bart. one of the barons of his Majeſty's Court of Exchequer
Lieutenant Colonel John Gunning
Robert Cullen advocate
John Miller advocate, profeſſor of Law in the univerſity of Glaſgow
John Boyes writer in Hamilton

Lieutenant Colonel Adam Livingſton 40 *Lanark-ſhire.*
John Hamllton of Weſtburn
Dr. John Moore phyſician in London
Alexander Dunlop ſurgeon in Glaſgow
Charles Lockhart M'Donald of Largie
The Honourable Major Lockhart Gordon, brother to the Earl of Aboyne 45
David Dickſon of Nether Lockerwood
Samuel Mitchelſon junior, writer to the ſignet
John Chancellor of Shieldhill
The Honourable Charles Stewart youngeſt ſon of the deceaſed Robert Lord Blantyre
Matthew Orr of Stobcroſs 50
Bruce Campbell of Millrigs
Alexander Stuart of Torrance
Alexander Mackonochie writer in Edinburgh
William Porteous of Carmacoup
The Honourable William Elphingſton 55
The Honourable Keith Elphingſton
Malcolm Fleeming of Barochan
Charles Gaſcoigne of Abbotſhaugh
Charles Thomſon reſiding in Edinburgh
Lieutenant Colonel Alexander Stewart 60
William M'Dowal of Garthland, ſiar of Gartſheugh
Sir John Inglis of Cramond, Bart.

Lanarkshire. Robert Sinclair advocate
William Fullerton of Fullerton
George Jeffrey writer in Edinburgh
Mr. James Morehead miniſter of the goſpel at Stonehouſe
John Bogle merchant in Glaſgow, ſecond ſon of George Bogle of Daldowie
James Loudon merchant in Glaſgow
Robert Craig advocate
James M'Queen of Bellfield, writer in Edinburgh
James Newbigging of Haywood, writer in Edinburgh
The Honourable Henry Drummond of London, banker, fiar of Dales of Glasfoord
Sir John Henderſon of Fordel, Bart.
The Honourable Patrick Boyle of Shewalton
Sir Hew Dalrymple of North Berwick, Bart.
Sir Archibald Hope, Bart.
Boyd Porterfield of Porterfield
Alexander Porterfield younger of Porterfield
Robert Baillie ſon of the deceaſed Robert Baillie of Parbroath
John Home reſiding at Kilnduff
Captain Campbell Edmonſtone, Lieutenant Governor of the Caſtle of Dumbarton

John Morthland advocate — *Lanark-ſhire.*
Dr. James Lind of Gorgie, phyſician in Edinburgh
Dr. John Roebuck of Birmingham, now reſiding at Kenneil
James Edmonſtone of Newton
George Jardine profeſſor of logic in the Univerſity of Glaſgow
Peter Blackburn merchant in Glaſgow
Alexander Fiſher merchant in Glaſgow
Mr. James Meek miniſter of Cambuſlang
John Boyes *junior*, keeper of the regiſter of ſaſines at Hamilton
Patrick Graham of Lymekilns
William French of Baillieſton, merchant in Glaſgow
William Mure, ſurveyor of window lights in the county of Lanark
John Dunlop, tide-ſurveyor, Greenock
David Marſhall of Neilſland
Ronald Crawford merchant in Glaſgow
Hugh Warrander writer in Edinburgh
Baſil Stewart portioner of Brownlee
William Mather merchant in Hamilton
James Farie of Blackſtocks
George Stewart, eldeſt ſon of Sir John Stewart of Grandtully, Bart.

Lanark-ſhire.

William Harvie of Brownlee
Captain James Denniſton of Weſtthorn
John Pringle advocate
William Murray of Murrayfield
John Murray of Murraythwaite
James Johnſtone phyſician in Kidderminſter
Thomas Rule writer in Edinburgh
George Stoddard of Watſton
David Stoddart of Eaſttown of Dunſyre
Archibald Prentice of Covington
Alexander Sharp of the Lee
Archibald Cockburn of Cockpen, one of the Barons of Exchequer
James M'Lehoſe of Eaſter Killockſide
Major Alexander Baillie of Parbroath
John Campbell of Blythſwood
James Watſon of Weſttown of Dunſyre
James Dunlop of Garnkirk
John Dickſon of Coulter advocate
William Mure of Caldwell
The Honourable and Reverend James Cochrane, ſon of the deceaſed Thomas Earl of Dundonald
John Baird merchant in Glaſgow
William Forreſter Cochran, reſiding in Arran
Sir John Stuart of Caſtlemilk, Bart.

Sir James Steuart Denholme of Coltneſs and Weſtſhield, Bart. 125 *Lanarkſhire.*
Robert Dunmore of Kelvinſide
James Maxwell of Williamwood
William Meek of Fortiſſet
Andrew Stirling of Drumpeller
Francis Crawford of Milnton 130
Henry Stewart of Allanton
James Hamilton of Dalziell
John Brown of Coultermains
William Hamilton of Eaſterhouſe
Robert Bogle of Daldowie 130
Sir William Murray of Touchadam and Pittlochie, Bart.
David Rae of Eſkgrove, one of the Senators of the College of Juſtice, liferenter; and
David Rae, Eſq, his eldeſt ſon, fiar of Arbuckle
William Hamilton of Wiſhaw
Henry Glaſsford of Dougalſton
Robert Houſton of Aikenhead and Shawfield 140
Lieutenant Colonel William Dalrymple of Fordel
William Bertram of Niſbet
Major General James Stuart of Boſsfield
George Cuninghame of Hallcraig
John Groſſet Muirhead of Brediſholm 145

Lanark-shire:

Joſeph Allan of Elfrickle
John Miller *junior*, advocate
Walter Stirling of Faſkine 148

Sir James Steuart Denholme of Coltneſs, Bart. was unanimoſly elected.

LINLITHGOWSHIRE.

ROLL made up at the MEETING of FREEHOLDERS, held at LINLITHGOW the 15th July 1790.

Linlithgowſhire.

THE HONOURABLE CHARLES HOPE WEIR of Craigiehall
Sir Robert Dalyell of Binns
Alexander Johnſton of Straiton
Alexander Baron of Preſton
William Hope Weir younger of Craigiehall 5
James Hamilton of Bangour

Sir William Hamilton of Weſtport — *Linlithgowſhire.*
Dr. George Barclay of Middleton
Lieutenant John Stewart of Tartravine
James Hamilton of Eaſter Inch
John Lumſdain of Blanerne
Sir William Auguſtus Cuninghame of Livingſton
Sir Alexander Livingſton of Bedlormie and Weſtquarter
Thomas Hog of Newliſton
John Robertſon of St. Leonards
The Honourable James Stewart
Alexander Ferguſſon of Craigdarroch
William Haggart wine merchant in Leith
Thomas Clarkſon of Whitehill
George Hepburn writer in Edinburgh
James Gray writer in Edinburgh
Alexander Marjoribanks of Marjoribanks
John Hamilton of Dechmont
Frederick Hamilton of Riccartoun
George Dundas of Dundas
Charles Brown of Coalſton
Andrew Gillon of Wallhouſe
Robert Waddell of Crawhill
Thomas Sharp of Houſtoun

Linlithgowſhire.

William Baillie of Polkemmet
George Norvell of Boghall
David Erſkine clerk to the ſignet
Lieutenant Colonel Alexander Dundas
John Paterſon Shairp of Kirktown
Robert Ponton merchant in Queensferry
Charles Watſon of Saughton
George Moncrieff of Blackburn
The Honourable John Hope of Craighall
Robert Dundas of Arniſton (Lord Advocate)
Charles Hope, Eſq. advocate
William Cadell of Banton
John Cadell of Cockenzie
Robert Hunter of Thurſton
Charles Williamſon, late Captain of the 25th regiment of foot
William Maxwell of Carriden
William Ferguſſon of Raith
William Honyman of Græmſay
John Gray writer to the ſignet
Thomas Wilſon of Howden
The Honourable Henry Erſkine of Newhall
Laurence Dundas, eldeſt ſon of Sir Thomas Dundas of Kerſe
David Dundas of Duddingſton

The Right Honourable Henry Dundas of Melville — *Linlithgowſhire.*
The Honourable Charles Hope of Waughton
John Hamilton of Weſtburn 55
Thomas Durham of Boghead
Captain John Hope of the 13th regiment of dragoons
David Williamſon, Eſq. advocate
Dr. Thomas Hope Phyſician in Glaſgow
Lieutenant Colonel Francis Dundas of the 1ſt regiment of foot 60
Matthew Sandilands of Couſtoun
Robert Stewart of Eaſtbinny 52

The following Freeholders voted for the Honourable John Hope of Craighall:

Sir Robert Dalyell
William Hope Weir
James Hamilton of Bangour
Dr. George Barclay
Lieutenant John Stewart 5
James Hamilton of Eaſter Inch
John Lumſdain

Linlithgowshire.

Sir Alexander Livingston
Thomas Clarkson
John Hamilton of Dechmont
George Dundas of Dundas
Charles Brown
William Baillie
David Erskine
Lieutenant Colonel Alexander Dundas
Charles Watson
George Moncrieff
The Honourable John Hope, for himself
Robert Dundas of Arniston
Charles Hope, advocate
William Cadell
John Cadell
Charles Williamson
William Honyman
John Gray
David Dundas of Duddingston
Henry Dundas
The Honourable Charles Hope
John Hamilton of Westburn
Thomas Durham
Captain John Hope
David Williamson

Dr. Thomas Hope
Matthew Sandilands 34 *Linlithgowſhire.*

The following Freeholders voted for Sir William Auguſtus Cuninghame of Livingſton:

Sir William Hamilton
Sir William Auguſtus Cuninghame for himſelf
Thomas Hog
The Honourable James Stewart
Alexander Fergufſon of Craigdarroch
William Haggart
James Gray
Alexander Marjoribanks
Andrew Gillon
Robert Waddell
Thomas Shairp
George Norvell
John Paterſon Shairp
Robert Hunter
William Maxwell
William Fergufon of Raith
Thomas Wilſon
The Honourable Henry Erſkine

Linlithgowshire. Laurence Dundas
Robert Stewart 20

The Honourable John Hope was returned as duly elected

SHIRE OF MORAY.

ROLL made up at the MEETING of FREEHOLDERS held at ELGIN 5th July 1790.

Morayshire. JOSEPH DUNBAR of Grange
Sir Ludovick Grant of Dalvey
Sir James Grant of Grant, Bart.
The Honourable General John Stewart of Pittendrich
James Brodie of Brodie, Esq. 5
The Honourable George Duff of Milntown
The Honourable Arthur Duff of Ortown
Archibald Duff of Skelmuir
Alexander Stronach of Knock

Lieutenant Colonel Sir James Duff of the 1ſt regiment of Foot Guards 10 *Moraſſhire.*
James Duff Sheriff clerk of Banff
Wiliam Roſe of Sherifftown
James Earl of Fife
Major General James Grant of Balindalloch
Lauchlan Duff writer to the ſignet 15
Alexander Stewart of Parkbeg
William Duff of Corſindae
Lieutenant James Urquhart of Sanquhar
Adam Duff provoſt of Aberdeen
William Urquhart of Craigſtown 20
Charles Gordon of Wardhouſe
Major General Staats, Long Morris
Robert Gordon of Hallhead
Lieutenant John Baird of the navy, liferenter, and Mr James Milne, miniſter of Rhynie, fiar, to vote in abſence of the liferenter
Major William Duff of the 26th regiment 25
James Leſlie of Kininvie, younger
Captain William Leſlie of the 44th regiment
The Honourable Alexander Duff of Echt
Alexander Elphingſton of Glack
Sir Hector Munro of Novarr
Major John Forbes of New

Moray-shire.

Captain Thomas Dunbar of Weſtfield, liferenter, and
Mr. Francis Ruſſell of Weſtfield, fiar, to vote in abſence of the liferenter.
Mr. Baron Gordon of Clunie
The Honourable Lewis Duff of Blervie
Alexander Leſlie of Balnageith 35
Thomas Geddes of Dallachy
Alexander Milne of Chappletown
Captain William Abercromby of Glaſſaugh
James Milne merchant in Portſoy
Lieutenant James Green of the Marines 50
John Lawſon of Weſtertown
Colonel James Abercromby of the 3d regiment
Alexander Henry merchant in Banff
Alexander Adamſon of Nethermills
William Leſlie younger of Balnageith 45
William Reid town-clerk of Banff
James Stewart of Kirkhill
John Roſe of Whitewreath
Profeſſor John Roſs of Linkwood
William Dunbar of Chapplehill 50
William Robertſon factor for the Earl of Findlater
The Right Honourable Lord George Gordon

John Duncan of Balchers, fiar, to vote in abſence of Captain William Leſlie of the 44th regiment — *Morayſhire.*

Captain George Brodie of the 21ſt regiment

Alexander Primroſe Cumming of Altyre

William Brodie of Milntown

Sir Alexander Dunbar of Northfield

Jonathan Thornthwaitte merchant in Allanbye

William Forſyth merchant in Huntly

The Right Honourable Lord William Gordon

John Gordon of Greiſhop

Colonel Hugh Grant of Moy

George Monro of Reeves

James Ferguſon of Pitfour

William King of Newmiln

Charles Gordon writer to the ſignet

John Innes writer to the ſignet

John Brander of Pilgayenie

Alexander Brodie of Madraſs

Robert Urquhart of Tannachy

John Spens Monro, Eſq. of Earnſide

William Tod factor for the Duke of Gordon

John Menzies, reſiding at Gordon Caſtle

Lieutenant John Gordon of Coynachie, factor to the Duke of Gordon

Moray-shire. Lewis Alexander Grant, Eſquire, younger of Grant 75
Robert Grant, Eſq. of Weſter Elchies
Robert Urquhart, Eſq. of Burdſyards, advocate 77

Lewis Alexander Grant, Eſq. younger of Grant, was unanimouſly elected.

SHIRE OF ORKNEY.

ROLL made up at the MEETING of FREEHOLDERS held at KIRKWALL the 28th July 1790.

Orkney. PATRICK HONYMAN of Græmſay, Eſq.
Samuel Mitchelſon, Eſq. one of the principal clerks of ſeſſion
William Honyman Craigie of Gairſey
James Stewart of Burgh
Captain Alexander Græme of Græmeshall 5

Sir Thomas Dundas of Kerſe, Bart. *Orkney.*
George Haldane of Gleneagles, Eſq.
Colonel Thomas Dundas of Fingaſk
Robert Laing of Strenzie
Robert Baikie of Tankerneſs
Charles Dundas, Eſq.
Charles Innes writer to the ſignet
Captain John Traill of the marines
Thomas Traill merchant in Kirkwall
James Traill of Hobiſter, Eſq.
Harry Niſbet liferenter of Weir
William Honyman advocate, fiar of Weir
Patrick Haggart, factor for Sir Thomas Dundas
Gilbert Meaſon of Rothiesholm, Eſq.
James Moodie of Melſetter, Eſq.
Lieutenant John Traill of the late 76th regiment of foot
John Campbell tenant in How, liferenter of lands in Ronaldſhay
Lieutenant William Traill of the marines, fiar thereof
James Kennedy in Braehead, liferenter of lands in North Ronaldſhay and Rendal
Lieutenant George Craigie, fiar thereof
Dr. Thomas Balfour of Elwick

Orkney. John Urquhart merchant in Kirkwall
Thomas Traill of Holland
John Balfour, Esq. siar of Warsater, and others
Lieutenant Murdoch M'Kenzie of the Royal Navy
William Richan of Rapness
Malcolm Laing advocate
Sir John Sinclair of Ulbster, Bart. liferenter of lands in Eday
Hugh Scobie surgeon at Ardmore, liferenter of lands in Evie
Robert Dundas of Arniston, Lord Advocate
Sir Charles Ross of Balnagown, Bart. siar of lands in Eday
David Balfour writer to the signet
William Watt of Breckness
John Traill of Westness
Robert Honyman, lawful son of Patrick Honyman of Græmsay

The following Freeholders voted for John Balfour, Esq. siar of Warsater.

Patrick Honyman
William Honyman Craigie

Orkney.

Robert Baikie
James Traill
William Honyman
James Moodie
Lieutenant John Traill
Lieutenant William Traill
Dr. Thomas Balfour
John Urquhart
John Balfour, for himſelf
Lieutenant Murdoch M'Kenzie
William Richan
Hugh Scobie
Robert Dundas
Sir Charles Roſs
David Balfour
John Traill
Robert Honyman

The following Freeholders voted for Colonel Thomas Dundas of Fingaſk:

James Stewart
Captain Alexander Græme
Sir Thomas Dundas
Colonel Thomas Dundas, for himſelf

Orkney. Robert Laing 5
Charles Dundas
Captain John Traill
Thomas Traill
Patrick Haggart
Gilbert Meafon 10
Thomas Traill
Malcolm Laing
William Watt 13

John Balfour, Efq. was returned as duly elected.

PEEBLES-SHIRE.

Roll made up at the Meeting of Freeholders, held at Peebles 5th July 1790.

The Honourable James Veitch of Elliock, one of the Senators of the College of Juſtice — *Peebles-ſhire.*
Adam Kennedy of Romanno, Eſq.
Sir Robert Murray Keith of Murrayhall
The Honourable Alexander Murray of Henderland, one of the Senators of the College of Juſtice
Captain Alexander Hay — 5
George Cranſton of Dewar, Eſq.
Dr. James Hay of Hayſton
James Burnett of Barns, Eſq.
Captain John Plenderleath of Glen
John Edgar writer to the ſignet — 10
Walter Williamſon of Cardrona, Eſq.
Alexander Horſebrugh of that ilk, Eſq.
Alexander Tweedie of Quarter, Eſq.
Archibald M'Arthur Stewart of Aſcog, Eſq.

Peebles-ſhire.

Alexander Murray of Cringletie, Eſq.
John Hay of Soonhope, Eſq.
Sir James Naſmyth of Poſſo, Bart.
The Right Honourable Robert M'Queen of Braxfield, Lord Juſtice Clerk
Samuel Mitchelſon, Eſq. one of the principal clerks of ſeſſion
David Murray, Eſq.
Sir James Suttie of Balgone, Bart.
William Dickſon of Kilbucho, Eſq.
David Dickſon of Hartree, Eſq.
Colonel Alexander Dickſon, younger, of Hartree
John Loch of Rachan, Eſq.
Andrew Hamilton of Spittlehaugh, Eſq. writer to the ſignet
Lieutenant William Montgomery of the 4th regiment of foot
James Montgomery, Eſq. advocate
The Right Honourable James Montgomery of Stanhope, Lord Chief Baron of the Court of Exchequer
Robert Colt of Auldhame, Eſq.
William Suttie, Eſq. ſolicitor at law, London
Cornelius Elliot, Eſq. writer to the ſignet
William Cuninghame, Eſq. of Lainſhaw
Thomas Cuninghame, Eſq. advocate

Mungo Campbell of Hundleſhope, Eſq. 35 *Peebleſ-ſhire.*
Sir George Montgomery of Macbiehill, Bart.
Robert Dundas M'Queen, younger, of Braxfield, Eſq. advocate. 37

Lieutenant William Montgomery of the 4th regiment of foot was unanimouſly elected.

PERTHSHIRE.

Roll made up at the Meeting of Freeholders held at Perth 17th July 1790.

John Campbell of Auchallader *Perth-ſhire.*
Dr. Adam Drummond of Gairdrum
Robert Oliphant of Roſſie
James Farquharſon of Invercauld
Sir William Nairne of Dunſinnan, Bart. one of the Senators of the College of Juſtice 5

Perthſhire.

Lieutenant General David Græme of Gorthy
David Kinloch of Gourdy
David Blair of Cronan
William Mercer of Aldie
Sir James Campbell of Aberuchill
Richard Dundas of Blair
John Ramſay of Ochtertyre
James Robertſon Barclay of Cavil
Mungo Murray of Lintroſe
William Gib of Lochton
Dr. Robert Graham of Buckaple
James Stewart M'Kenzie of Roſehaugh
Major General Thomas Stirling of Feddals
John Drummond of Kelty
Major General James Murray of Strowan
George Murray of Pitkeathly
Sir John Stewart of Grandtully
George Dempſter of Gallray
Sir David Lindſay of Evelick
Lieutenant Colonel James Edmonſtoune of Newton
James Ker of Eaſtgrange
Andrew Clark of Cromries
John Hay of Pitfour
Thomas Hepburn of Culquhalzie
David Smyth of Methven

Lieutenant Colonel Alexander Duncan of Eaſtergaſk

Admiral Adam Duncan of Weſtergaſk

Sir William Murray of Auchtertyre, Bart.

Thomas Lyon of Dron

Thomas Mylne of Mylnefield 35

William Lyon, younger, of Weſter Ogill

Peter Hunter of Knap

John Belſhes of Invermay

James Dalglieſh of Weſt Grange

Colonel William Fullerton Blair of Fullerton, in the right of Mrs. Margaret Blair of Ardblair, his wife 40

Thomas Graham of Balgowan

Thomas Elder, in the right of Æmilia Huſband of Logie, his wife

John Edmonſtoune of Cambuſwallace

Robert Graham Burden, in the right of Agnes Burden of Eaſter Feddal, his wife

James Erſkine of Alva, one of the Senators of the College of Juſtice, in the right of Jean Stirling of Auchyle, his wife 45

Alexander Nairne of Drumkilbo

William Pearſon of Kippenroſs

Robert Drummond of Calziemuck

Patrick Keir of Kinmouth

Perthſhire.

James Rutherford of Glendaven, writer to the ſignet 50
George Wright of Lawton
William Graham of Orchill
George Haldane of Gleneagles
Captain James Spittal of Blairlogie
John Campbell, younger, of Auchallader 55
John Stewart of Balnakeily
John Graham of Deuchray
Sir John Wedderburn of Ballendean, Bart.
James Wedderburn, brother-german of Sir John Wedderburn of Ballendean
Andrew M'Kenzie writer to the ſignet 60
John Menzies of Culdares
Archibald Stirling of Garden
Charles Dundas, ſecond ſon of Thomas Dundas of Fingaſk
Alexander Aberdein merchant in London
John Hay Balfour of Leys and Randerſtone 65
William M'Donald of St. Martins
James Foggo writer in Edinburgh
James Duncan of Tippermallo
Robert Robertſon of Tullibelton
William Campbell of Glenfalloch 70
Charles Campbell of Lochdochart
James Yeaman of Murie

Perthshire

Francis Macnab of Macnab
Henry Butter of Pitlochrie
Captain James Sharp of Kincarrochy 76
John Craigie of Glendoick
Sir Charles Preſton of Valleyfield, Bart.
Robert Graham of Gartmore
George Paterſon of Caſtlehuntly
James Maxton of Cultoquhey 80
Sir Thomas Moncrieffe of that ilk, Bart.
Archibald Campbell, younger, of Clathick, advocate, as liferenter; and in his abſence,
John Campbell of Clathick, as fiar
James Drummond of Stragaeth
William Farquharſon of Bruxey
James Drummond of Comry 85
John Ronaldſon of Blairhall
John Rattray of Craighall
Robert Fairfull of Struie
Bannatyne William M'Leod advocate, as liferenter; and in his abſence,
John Murray, as fiar of Lanrick
Lieutenant Alexander Macgrigor of Balhaldies 90
James Hunter of Seaſide
Colin Campbell of Carwhin
Charles Stewart of Dalguiſe
Patrick Duncan of Deuglies

Perthshire.

William MacEwen writer in Edinburgh 95
Alexander Muir Mackenzie of Delvin
George Stewart, younger, of Grandtully
John Allen of Inchmartin
Patrick Miller of Dalſwinton
Lieutenant John Murray, eldeſt ſon of Mungo Murray of Lintroſe 100
Captain Archibald Douglas of Douglas Support
David Craigie of Dunbarnie writer to the ſignet
Robert Craigie advocate
Thomas Hunter of Glencarſe
Robert Banks of Craighead 105
Major Archibald Robertſon of Lawers
Robert Henry ſiar of Woodend, in abſence of Patrick Henry, liferenter thereof
Ebenezer Oliphant of Condie
Captain Patrick Campbell, only ſon of the deceaſed Alexander Campbell of Barcaldine
David Campbell of Glenlyon 110
James Keay of Snaigow
John Drummond of Megginch
John Grant of Kilgraſton
Patrick Henry, liferenter of Woodend
George Cockburn, Knight, of Jordanſton 115
Captain Robers Drummond of the General Elliot Eaſt Indiaman

James Wingate of Milnearn — *Perthſhire.*
Major General Ralph Abercromby of Tullibody
James Drummond of Perth
Charles Murray of Abercairney 120
Alexander Campbell of Barcaldine
John Smyth of Balharry, writer to the ſignet
Robert Mercer of Lethendy
John Buchannan of Auchleſhie
Robert Haldane of Airthry, as fiar of the lands of Eaſter and Weſter Newton, &c. in abſence of
William Gib, liferenter thereof 125
James Ramſay of Kinkell
Colonel Andrew John Drummond of Strathallan
Sir William Ramſay of Banff, Bart.
John Francis Erſkine of Mar
George Drummond of Blairdrummond 130
The Honourable Francis Gray of Littleton
George Macgill of Fingaſk
Captain James Clayhills of Invergowry, in the right of Henrietta Henderſon Kinloch of Hallyards, his wife
Colonel Allan M'Pherſon of Blairgowrie
James Johnſton of Sands 135
Captain Charles Murray of Foſſoquhey

Perthſhire. Lieutenant Colonel Alexander Campbell of Monzie

David Maxwell of Balmyle, advocate

Captain John Drummond, younger, of Gairdrum

James Robertſon of Lude, as liferenter; and in his abſence

Captain William Robertſon, younger, of Lude, as fiar of the lands of Kincairdine, &c. 140

John Campbell writer to the ſignet

Alexander Forbes of Kirkpottie

John Murray of Murray's Hall

Lieutenant Colonel Alexander Murray of Napier Ruſkie

The Honourable George Keith Elphingſtone of Eaſter Banchrie. 145

The following Freeholders voted for Major General James Murray of Strowan:

James Farquharſon of Invercauld

Sir William Nairne of Dunſinnan

David Kinloch of Gourdy

David Blair of Cronan

John Ramſay of Ochtertyre 5

Mungo Murray of Lintroſe

Captain George Murray of Pitkeathly

George Dempſter of Gallray — *Perthſhire.*
Lieutenant Colonel James Edmonſtoune of Newton — *Perthſhire.*
James Ker of Eaſt Grange
Thomas Hepburn of Culquhalzie
David Smyth of Methven
Sir William Murray of Auchtertyre
Thomas Mylne of Mylnefield
James Dalglieſh of Weſt Grange
Thomas Graham of Balgowan
Thomas Elder of Logie
John Edmonſtoune of Cambuſwallace
Robert Graham Burden
Lord Alva
Alexander Nairne of Drumkilbo
James Rutherford of Glendaven
George Wright of Lawton
William Graham of Orchill
Captain Spittal of Blairlogie
John Stewart of Balnakeily
John Graham of Deuchray
Sir John Wedderburn
Archibald Stirling of Garden
John Hay Balfour of Leys
William Macdonald of St. Martins
Henry Butter of Pitlochrie

Perth ſhire.

Captain James Sharp of Kincarrochy
John Craigie of Glendoick
Sir Charles Preſton of Valleyfield
James Maxton of Cultoquhey
Sir Thomas Moncrieffe of that ilk, Bart.
Archibald Campbell, Eſq. advocate
James Drummond of Stragaeth
William Farquharſon of Bruxey
John Ronaldſon of Blairhall
Charles Stewart of Dalguiſe
Patrick Miller of Dalſwinton
Lieutenant John Murray, younger, of Lintroſe
Captain Archibald Douglas of Douglas Support
David Craigie writer to the ſignet
Robert Craigie advocate
Robert Banks of Craighead
Major Robertſon of Lawers
Captain Patrick Campbell
James Keay of Snaigow
George Cockburn Knight of Jordanſton
Major General Ralph Abercromby
James Drummond of Perth
Charles Murray of Abercairney
Robert Mercer of Lethendy
John Buchannan of Auchleſhy
Robert Haldane of Airthry

Lieutenant Colonel Drummond of Strathallan
Sir William Ramſay of Banff 70 *Perth-ſhire.*
George Drummond of Blair Drummond
George Makgill of Fingaſk
Captain Clayhills of Invergowrie
Captain Charles Murray of Foſſoquhay
Colonel Allan M'Pherſon of Blairgowry 65
John Murray of Murray's Hall
Lieutenant Colonel Alexander Murray of Napier Ruſkie. 67

The following Freeholders voted for John Drummond Eſq. of Megginch

John Campbell of Auchallader
Sir James Campbell of Aberuchill
James Robertſon Barclay of Cavil
Andrew Clark of Comries
John Hay of Pitfour 5
John Belches of Invermay
Colonel Fullarton Blair
Robert Drummond of Calziemuck
Patrick Keir of Kinmouth
John Campbell, younger, of Auchallader 10

Perthſhire.

Andrew M'Kenzie writer to the ſignet
James Duncan of Tippermallo
William Campbell of Glenfalloch
Charles Campbell of Lochdochart
James Yeaman of Murie
Francis M'Nab of M'Nab
Robert Graham of Gartmore
George Paterſon of Caſtlehuntly
James Drummond of Comrie
James Hunter of Seaſide
Colin Campbell of Carwhin
Patrick Duncan of Duglies
Alexander Muir M'Kenzie of Delvin
John Allen of Inchmartin
Thomas Hunter of Glencarſe
David Campbell of Glenlyon
Patrick Henry, liferenter of Woodend
Captain Robert Drummond
James Wingate of Milnearn
Alexander Campbell of Barcaldine
John Smyth of Balharry
John Francis Erſkine of Mar
The Honourable Francis Gray
David Maxwell of Balmyle
Captain John Drummond, younger, of Gairdrum

James Robertſon of Lude
John Campbell writer to the ſignet
Lieutenant Colonel Campbell of Monzie 39

Perthſhire.

Major General John Murray was returned as duly elected.

RENFREWSHIRE.

ROLL made up at the MEETING of FREEHOLDERS held at RENFREW the 24th July 1790.

BOYD PORTERFIELD of that ilk
John Roſs Mackye of Hawkhead
John Shaw Stewart of Greenock
Ilay Campbell, Lord Preſident of the Court of Seſſion
Sir Hew Crawford of Jordanhill 5
Alexander Napier of Blackſton
John Crawfurd of Auchinames

Renfrew-ſhire. John Walkinſhaw Crawfurd of Crawfurdland
George Houſtoun of Johnſton
Sir Michael Stewart of Blackhall
Malcolm Fleeming of Barochan
John Wallace of Neilſtonſide
Sir Archibald Hope of Barr
Captain John M'Dowall of Hairſpannels
Johr Lumiſdaine of Blanerne
Thomas Donald of Geilſton
Dougald Campbell of Carradale
Walter Scott writer to the ſignet
James Crawfurd of Neither Dennieſtoun
Gavin Ralſton of Ralſton
The Honourable Patrick Boyle of Shewalton
Sir William Maxwell of Springkell, Bart.
Thomas Briſbane of Briſbane
Michael Bogle merchant in Glaſgow
Alexander Fairly of Fairly
George Bogle merchant in Glaſgow
Peter Murdoch merchant in Glaſgow
Gavin Fullarton ſurgeon in Greenock
David Stewart writer to the ſignet
James Dunlop of Houſehill
John Hamilton of Barns
William M'Dowal of Garthland
Patrick Graham, younger, of Limekills

Alexander Stewart of Torrance — *Renſrew-ſhire.*
James Hamilton Dalzell, formerly of Roſehaugh
The Honourable John Cuninghame of Giblaſton
John Baird merchant in Glaſgow
Lieutenant Colonel James Edmonſtoune of Newton
Richard Marſhall merchant in Glaſgow
Allan Scott merchant in Glaſgow
John M'Arthur Surgeon in Pollockſhaws
Sir William Cuninghame of Robertland
Samuel Mitchelſon writer to the ſignet
William Cuninghame of Carncurran
Hugh Logan of Logan
William Coats merchant in Glaſgow
Robert Graham of Gartmore
James Dalrymple of Orangefield
William Creech merchant in Edinburgh
William Cuninghame merchant in Glaſgow
Alexander Molliſon ſurgeon in Port Glaſgow
James King of Drums *ſenior*, merchant in Port Glaſgow
Dr. William Park of Langlands
William Paterſon writer in Kilmarnock
Alexander Cuninghame of Craigends
James M'Dowal merchant in Glaſgow
John Campbell of Blythſwood

Renfrew-ſhire. Profeſſor John Robinſon of College of Edinburgh
William Mure of Caldwall
Captain James Denniſton of Weſtthorn
William Maxwell of Braidiland
Alexander Renton of Lamerton
John Lamont of Lamont
William Haggart wine merchant in Leith
Lieutenant William Ralſton
Sir William Maxwell of Monreith
John Campbell of Melfort
Sir William Auguſtus Cuninghame of Livingſton
Archibald Speirs of Elderſlie
Peter Speirs of Culcreuch
William French Merchant in Glaſgow
Robert M'Indoe merchant in Glaſgow
Nathan Wilſon writer in Greenock
John Campbell merchant in Glaſgow
John Hamilton *jun.* merchant in Glaſgow
James Wilſon writer in Paiſley
John Gillies merchant at Dalnottar
Dr. William Hamilton of Craighlaw
John Caldwall of Lochſide
Robert Fulton in Maxweltown
John Barbour of Law

Renfrew-shire.

John How merchant in Kilbarchan
John How ſurgeon in Kilbarchan
William Brown writer in Kilmarnock
George Crawfurd writer in Glaſgow 85
James Maxwell of Williamwood
Colin Campbell of Park
Archibald Tod writer to the ſignet
John Maxwell *ſen.* writer in Glaſgow
Duncan Darroch of Gourack 90
John Millar *junior*, advocate
John M'Dowal merchant in Glaſgow
James Monteath ſurgeon in Glaſgow
Alexander M'Indoe merchant in Glaſgow
The Reverend Mr. John Monteath miniſter of Neilſton 95
The Honourable William Elphinſtone
Thomas Williamſon merchant in Leith
Robert Ramſay *jun.* merchant in Leith
Lieutenant Hector Hutchiſon
David Lawrie merchant in Glaſgow 100
William Currie merchant in Greenock
James Bell merchant in Glaſgow
William Hamilton of Wiſhaw
Boyd Alexander of Southbar
Adam Lightbody merchant in Glaſgow 105
Robert Houſtoun merchant in Glaſgow

Renfrew-ſhire.

Lieutenant Allan M'Donald
James Mure Eſq. counſellor at law
John Boyes *junior*, writer in Hamilton
Hugh Warrander writer in Edinburgh
Captain Robert John Napier
Hector Macome merchant in Glaſgow
Humphray Barbour merchant in Kilbarchan
Captain John Cuninghame
Thomas Kibble writer in Paiſley
Dr. Robert Cleghorn phyſician in Glaſgow
Profeſſor George Jardin, Glaſgow
Profeſſor Patrick Cumming, Glaſgow
The Reverend Profeſſor Hugh M'Leod, Glaſgow
John Alſton *junior*, merchant in Glaſgow
Patrick Campbell writer in Greenock
William Lindſay writer in Glaſgow
Major Hutcheſon Dunlop
William Forreſter Cochran, reſiding in Arran
Andrew Houſtoun of Jordanhill
Sir John Maxwell of Pollok
George Buchanan of Auchintorlie
William Blair of Blair

The following Freeholders voted for John Shaw Stewart, Eſq. of Greenock: *Renfrew-ſhire.*

John Shaw Stewart, for himſelf
Sir Michael Stewart of Blackhall
Gavin Ralſton of Ralſton
Sir William Maxwell of Springkell
Thomas Briſbane of Briſbane
Michael Bogle merchant in Glaſgow
Peter Murdoch merchant in Glaſgow
David Stewart writer to the ſignet
Sir William Cuningham of Robertland
William Maxwell of Braidiland
Archibald Speirs of Elderſlee
Peter Speirs of Culcruech
William French merchant, Glaſgow
Robert M'Indoe merchant, Glaſgow
Nathan Wilſon writer in Greenock
John Campbell merchant, Glaſgow
George Crawfurd writer in Glaſgow
John Maxwell *ſen.* writer in Glaſgow
Duncan Darroch of Gourock
John Millar *jun.* advocate
Sir John Maxwell of Pollok
George Buchanan of Auchintorlie

Renfrew-ſhire. And the following Freeholders voted for Alexander Cuninghame, Eſq of Craigends

Boyd Porterfield of that ilk
Ilay Campbell, Lord Preſident of the Court of Seſſion
George Houſtoun of Johnſton
Malcolm Fleeming of Barochan
John Lumſdaine of Blanerne
William M'Dowal of Garthland
Patrick Graham of Limekills
John Baird merchant in Glaſgow
Alexander Cuninghame, for himſelf
James M'Dowal merchant Glaſgow
Profeſſor John Robinſon Edinburgh
John Cadwall of Lochſide
John Barbour of Law
John How ſurgeon in Kilbarchan
James Bell merchant, Glaſgow
Boyd Alexander of Southbar
John Boyes *jun.* writer in Hamilton.
Captain Robert John Napier
William Forreſter Cochran

Andrew Houſtoun of Jordanhill
William Blair of Blair. 21

Renfrew-ſhire.

John Shaw Stewart Eſq. was returned as duly elected.

ROSS-SHIRE.

Roll made up at the Meeting of Freeholders held at Tain 16th July 1790.

Roſs-ſhire.

The Right Honourable James Stewart M'Kenzie of Roſehaugh
Sir Alexander M'Kenzie of Coull, Bart.
The Honourable David Roſs of Ankerville, one of the Senators of the College of Juſtice
George Monro of Novarr
William Roſs of Aldie
Thomas M'Kenzie of Ord 5

Roſs-ſhire.

Thomas M'Kenzie of Applecroſs
Captain James Cuthbert of Milncraig
Charles Robertſon of Kindace
Sir Roderick M'Kenzie of Scatwell
Roderick M'Kenzie of Scotsburn
Major General Charles Roſs of Morangie
George M'Kenzie of Inchcoulter
John M'Kenzie of Letterew
Sir Hector Monro of Novar
John Gordon of Carrol
Duncan Davidſon of Tulloch
Donald M'Leod of Geaneas
Alexander Gray of Over Skibo
Alexander M'Kenzie, younger, of Coull
Colin M'Kenzie, brother to Sir Roderick M'Kenzie of Scatwell
John M'Kenzie of Allangrange
Charles Munro of Allan
John M'Kenzie, younger, of Applecroſs
Munro Roſs of Pitcalnie
Alexander M'Kenzie of Meikle Scatwel
Alexander Baillie of Little Tarrel
Kenneth M'Kenzie writer to the ſignet
Hugh Roſe of Aitnoch
Captain David Roſs of the late 21ſt regiment of foot

John M'Kenzie of Lentron — *Roſs-ſhire.*
Sir Hector M'Kenzie of Gerloch
Captain Charles M'Kenzie of Kilcoy
Captain Alexander M'Kenzie of the 73d regiment
Sir David Carnegy of Southeſk
Alexander M'Kenzie, late of Bengall
Farquhar Mathewſon of Kirktown
Roderick M'Kenzie of Rairig
Francis Humberſton M'Kenzie of Seaforth
William Adam, younger, of Blair
Colin M'Kenzie merchant in London
Patrick Bryden comptroller of ſtamp-duties, London
Alexander Elphingſton of Glack
George Gilanders of Highfield
John Anſtruther counſellor at law, London
Alexander Gilanders, younger, of Highfield
William Chiſholm provoſt of Inverneſs
Alexander M'Kenzie, younger, of Ord
Colin M'Kenzie of Mountgerald
Roderick M'Kenzie of Flourburn
Kenneth M'Kenzie of Southdale
Andrew M'Kenzie writer to the ſignet
Alexander Matheſon of of Attadale
Kenneth M'Kenzie *jun.* writer to the ſignet

Roſs-ſhire. Colin M'Kenzie, ſon to John M'Kenzie of Brae 55
Farquhar Mathewſon of Cliff
Duncan M'Rae, ſon to Farquhar M'Rae of Inverinate
Murdo Mathewſon of Laxy
Alexander M'Iver *jun.* merchant in Stornaway
James Brodie of Brodie, Eſq. 60
Alexander M'Kenzie writer to the ſignet
Duncan Munro of Culcairn, Eſq.
Captain David M'Culloch of Glastulich
Alexander Chiſholm of Chiſholm
Robert Bruce Æneas M'Leod of Cadboll 65
Alexander Muir M'Kenzie of Delvine
Charles Francis Greville, Eſq.
John M'Kenzie of Kindace
Lieutenant Colonel Colin Graham of Drynie
Sir Charles Roſs of Balnagown 70
Sir Hugh Munro of Foulis, Bart.
Abraham Leſlie of Findraſſie. 72

William Adam, Eſq. younger, of Blair, was unanimouſly elected.

ROXBURGH-SHIRE.

Roll made up at the Meeting of Freeholders, held at Jedburgh 24th July 1790. Roxburgh-ſhire

Walter Scott of Harden
John Mitchelſon of Middleton
George Baillie of Jerriſwood
John Pringle of Clifton
George Brown of Ellieſton
Patrick Kerr of Abbotrule
George Walker of Thirleſtain
Thomas Waugh of Hagburn
John Carre of Cavers
Sir Francis Elliot of Stobbs
Cornelius Elliot of Woollie
John Rutherfurd of Edgarſtoun
William Riddell of Camieſton
Captain James Dewar, late of the Speaker India-man
Captain William Dickſon of Sydenham
John Davidſon of Halltree
Nichol Mill of Whitehill

Roxburgh-ſhire.

John Rutherfurd Ainſlie of Samieſton
Sir Henry Hay M'Dougal of Makerſton
Sir Gilbert Elliot of Minto
Sir Alexander Don of Newton
Thomas Tod writer to the ſignet
Sir George Douglas of Springwoodpark
Captain James Douglas, ſecond ſon of the late Sir James Douglas
Andrew Wauchope of Niddrie Marſhall
Charles Riddell of Muſelie
Sir John Scott of Ancrum
Sir John Stewart of Allanbank
Robert Trotter writer to the ſignet
Dr. William Elliot phyſician in Jedburgh
John Elliot of Borthwickbrae, liferenter
Rear Admiral John Elliot
John Graham writer to the ſignet
Hugh Scott, younger, of Harden
Sir James Pringle of Stitchell
John Proctor of Softlaw
Archibald Bogle merchant in Glaſgow
John Shaw Stewart of Greenock
Robert Rutherfurd of Fairnington
George Douglas of Cavers
Adam Ogilvie of Hartwoodmyres
John M'Gowan writer in Edinburgh

Captain James Haig, younger, of Bimerſyde — *Roxburgh-ſhire.*
Walter Scott of Raeburn
George Waldie of Hendeſide
Robert Davidſon of Pinnaclehill
Robert Dickſon of Huntlaw
Alexander Chatto of Mainhouſe
John Borthwick of Crookſtone
Henry Hall, late tenant in Linthaughlee
John Strother Kerr of Littledean
Robert Smith of Broompark
George Pott of Killendrickrigg
William Govan of Hermiſton
James Pringle of Torwoodlee
Thomas Rutherfoord of Knowſouth
Charles Scott of Wool
Charles Kerr of Boughtrigg
William Elliot of Wells
William Elliot, younger, of Borthwickbrae, ſiar
Walter Elliot, ſecond ſon of John Elliot of Borthwickbrae
Walter Hunter of Polmood
Thomas Wilkieſon of Cheſterhall
John Johnſtone of Alva
William Caſter, *alias* Anderſon, huſband of Mrs. Barbara Anderſon of Tuſheylaw
Archibald Douglas of Adderſtone

Roxburgh-shire.

William Chiſholm of Chiſholm
Thomas Elliot Ogilvie of Cheſters
John Rutherfurd of Moſsburnfurd
Lieutenant Richard Rutherfurd of the Royal Navy 70
William Elliot of Harwood
Edgar Hunter of Linthill
William Scott ſolicitor at law, Edinburgh
William Bethune of Balfour
William Oliver of Dinlabyre, ſheriff of the county 75
George Murray of Cherrytrees
David Simpſon of Know
Sir John Buchannan of Riddell
John Rutherfurd, Lieutenant in the late 91ſt regiment of foot
Robert Liſle of Acton
Robert Kerr of Philojar. 81

The following Freeholders voted for Sir George Douglas of Springwoodpark:

George Baillie of Jerriſwood
Patrick Kerr of Abbotrule
George Walker of Thirleſtain

John Carre of Cavers — *Roxburgh-ſhire.*
William Riddell of Camieſton
Captain William Dickſon of Sydenham
John Rutherfurd Ainſlie of Samieſton
Sir Henry Hay M'Dougal of Makerſton
Sir Gilbert Elliot of Minto
Thomas Tod writer to the ſignet
Sir George Douglas, for himſelf
Captain James Douglas
Andrew Wauchope of Niddrie Marſhall
Sir John Scott of Ancrum
Rear Admiral John Elliot
Hugh Scott, younger, of Harden
Sir James Pringle
John Proctor of Softlaw
George Douglas of Cavers
Walter Scott of Raeburn
George Galdie of Hendeſide
Robert Davidſon of Pinnaclehill
Henry Hall, late tenant at Linthaughlee
John Strother Kerr of Littledean
Thomas Rutherfoord of Knowſouth
William Elliot of Wells
Archibald Douglas of Adderſtone
Edgar Hunter of Linthill

Roxburgh ſhire. William Bethune of Balfour
Sir John Buchannan of Riddell. 30

The following Freeholders voted for John Rutherfurd, Eſq. of Edgarſtoun

John Rutherfurd of Edgarſtoun, for himſelf
Nichol Mill of Whitehill
Sir Alexander Don of Newton
Charles Riddell of Muſelie
Robert Rutherfurd of Fairnington 5
Adam Ogilvie of Hartwoodmyres
Robert Dickſon of Huntlaw
Alexander Chatto of Mainhouſe
William Govan of Hermiſton
James Pringle of Torwoodlee 10
Charles Scott of Wool
Charles Kerr of Boughtrigg
William Elliot, younger, of Borthwickbrae
Walter Elliot, ſecond ſon of John Elliot of Borthwickbrae
Thomas Wilkieſon of Cheſterhall 15
William Chiſholm of Chiſholm
Thomas Elliot Ogilvie of Cheſters

John Rutherfurd of Moſsburnfoord — *Roxburgh-ſhire.*
William Elliot of Harwood
William Scott ſolicitor at law
William Oliver of Dinlabyre
David Simpſon of Know
John Rutherfurd, Lieutenant in the late 91ſt regiment of foot
Robert Lyle of Acton
Robert Kerr of Philojar

Sir George Douglas of Springwoodpark was returned as duly elected.

Z

SELKIRK-SHIRE.

Selkirk-shire.

ROLL made up at the MEETING of FREEHOLDERS held at SELKIRK the 2d of July 1790.

WALTER SCOTT of Harden
John Pringle of Clifton
John Elliot of Borthwickbrae
William Johnſtone Pulteney, advocate
Thomas Scott, ſecond ſon of Robert Scott late in Sandyknow
Mr. Steven Oliver miniſter of the goſpel at Maxton
Alexander Shaw, late writer in Edinburgh
James Cunninghame of Hyndhope
Thomas Ballantyne of Hollolee
Admiral John Elliot
Robert Ballantyne of Phaaps
Charles Scott of Wool
Francis Scott, brother to Walter Scott of Harden
Walter Scott writer to the ſignet

William Oliver of Dinlabyre
John Rutherfurd of Edgarſtoun
Andrew Plummer of Middleſtead
Archibald Douglas of Douglas
John Johnſtone of Alva
George Fairholm of Greenhill
Henry Murray, late of the 15th regiment of foot
Walter Williamſon of Cardrona
Alexander Alliſon of Glaſsmount
John Murray of Philliphaugh
Sir Alexander Don of Newton, Bart.
James Pringle of Torwoodlee
Hugh Scott, younger, of Harden
James Mercer of Scotsbank
Walter Scott of Raeburn
William Ruſſell of Aſhiſteel
Adam Ogilvie of Hartwoodmyres
William Chiſholme of Chiſholme
Alexander Robertſon of Ettrickhouſe
Alexander Pringle of Whitebank
Hugh Scott of Gala
William Caſter Anderſon, huſband to Mrs. Barbara Anderſon of Tuſhielaw
Mark Pringle of Fairnilie
Charles Scott of Howcleugh

15 *Selkirkſhire.*

Selkirk-shire. John Sott of Midgehope
Mark Watt of Bowland

Mark Pringle, Esq. of Fairnilie, was unanimously elected

STIRLING-SHIRE.

Stirling-shire. *ROLL made up at the MEETING of FREEHOLDERS held at STIRLING the 6th July* 1790.

SIR MICHAEL BRUCE of Stenhouse
George Moir of Leckie
Colonel Adam Livingston
Hugh Seton of Touch
William Lenox of Woodhead
George Haldane of Gleneagles
Sir Thomas Dundas of Kerse, Bart.
Alexander Gibson Wright of Kersy

James Bruce of Kinneard — Stirling-shire.
Major James Bruce
Colonel James Callander
Andrew Clark of Bonnyſide
John Dundas writer to the ſignet
Captain John Lennox
Colonel James Francis Erſkine
Sir Archibald Edmonſtone of Duntreath, Bart.
William Morehead of Herbertſhire
Colonel Thomas Dundas of Fingaſk
Charles Dundas, Eſq.
Captain John Livingſtone
Sir Alexander Stirling of Glorat
Archibald Stirling of Garden
Captain John Graham of Duchray
Major Charles Edmonſtone
The Honourable William Elphinſtone
The Honourable Keith Elphinſtone
Sir William Murray of Touchadam
John Johnſtone of Dinovan
John Caddell of Glenquay
William Caddell of Banton
George Shaw of Kerſybank
James Ferrier writer to the Signet
Doctor James Hay
Robert Muirhead of Croyleckie

Stirling-shire. David Ballingall, Eſq.
Robert Graham of Gartmore
Archibald Spiers, Eſq. of Elderſlie
Peter Spiers, Eſq. of Culcreuch
General John Campbell of Boquhan
Robert Belches of Greenyards
Sir George Dunbar of Mochrum, Bart.
William Copeland of Collieſtown
John Strachan of Woodſide
Harry Davidſon writer to the ſignet
William Glen of Forganhall
John Campbell, Eſq.
Robert Haldane of Aithrey
Michael Nicolſon, Eſq. of Carnock
Lieutenant William M'Lauchlan of Auchentroig
Robert Dunmore of Ballindalloch
Thomas Livingſtone, Eſq. of Parkhall
John Ogilvie of Gairdoch
Major General Ralph Abercromby
James Raymond Johnſtone, younger, of Alva
Walter Buchanan of Balfunning
John Francis Erſkine, Eſq.
John Forreſter, Eſq.
William Morehead *junior*, Eſq.
William Forbes, Eſq.

The following Freeholders voted for Sir Thomas Dundas of Kerſe, Bart. *Stirlingſhire.*

Sir Thomas Dundas, for himſelf
Alexander Gibſon Wright
Colonel James Callander
Andrew Clark of Bonnyſide
Colonel James Fraſer Erſkine
William Morehead of Herbertſhire
Colonel Thomas Dundas
Charles Dundas, Eſq.
Sir Alexander Stirling of Glorat
The Honourable Keith Elphingſtone
Sir William Murray of Touchadam
Robert Muirhead of Croyleckie
David Ballingall, Eſq.
Robert Graham of Gartmore
Archibald Spiers, Eſq.
Peter Spiers, Eſq.
General John Campbell of Boquhan
Harry Davidſon writer to the ſignet
William Glen of Forganhall
Michael Nicholſon of Carnock
Robert Dunmore of Ballindalloch
Thomas Livingſtone of Parkhall

Stirling-shire.

John Ogilvie of Gairdoch
Major General Ralph Abercromby
Walter Buchanan of Balfunning 25
John Fraſer Erſkine, Eſquire
John Forreſter, Eſq.
William Morehead *jun.* 28

The following Freeholders voted for Sir Alexander Campbell of Ardkinlaſs, Bart. *

Colonel Adam Livingſtone
William Lennox of Woodhead
George Haldane of Gleneagles
James Bruce of Kinnaird
Captain John Lennox 6
Sir Alexander Edmonſtone
Captain John Livingſtone
Archibald Stirling of Garden
Captain John Graham of Duchray
Major Charles Edmonſtone 10
John Johnſtone of Denovan
James Ferrier writer to the ſignet
Dr James Hay

* Sir Alexander Campbell claimed to be inrolled; but his claim was rejected by a majority of the Freeholders.

Robert Belches of Greenyards		*Sirling-*
Sir George Dunbar of Mochrum, Bart.	15	*ſhire.*
William Copeland of Collieſton		
John Strachan of Woodſide		
John Campbell, Eſq.		
Robert Haldane of Aithry		
Lieutenant William M'Lauchlane	20	
James Raymond Johnſtone		
William Forbes, Eſq.	22	

Sir Thomas Dundas, Bart. was returned as duly elected.

SHIRE OF SUTHERLAND.

Sutherland. *ROLL made up at the MEETING of FREEHOLDERS held at DORNOCK the 14th July 1790.*

JAMES MACKAY of Skerray
John Gordon of Carroll
Major General Charles Roſs of Morrangie
General James Grant of Ballindalloch
Major George Sutherland
Sir Adam Ferguſſon of Kilkerran, Bart,
Sir Roderick M'Kenzie of Scatwell, Bart,
Alexander Baillie of Little Tarrell
George Mackay of Bighouſe
Colonel William Wemyſs of Wemyſs
David Roſs of Ankerville, one of the Senators of the College of Juſtice
Alexander M'Kenzie writer to the ſignet
Captain Donald Matheſon
Captaid John Clunes
William Honyman of Græmſay, advocate
Lieutenant William Gordon, 71ſt regiment

Lieutenant George Gordon, 72d regiment — *Sutherland.*
Major John M'Donald of Muy
John M'Kenzie of Applecroſs
George Fergusſon advocate
Captain Alexander Sutherland of the late 71ſt regiment
Joſeph Gordon of Navidale
Captain Gordon Clunes of Whitehill
Dugald Gilchriſt of Oſpiſdale
Sir David Carnegy of Southeſk
Earl Gower
Robert Bruce Æneas M'Leod of Cadbole
Hugh Houſtoun of Creech
George Dempſter of Dunnichen
Major M. H. Baillie of Roſehall
Robert Home Gordon of Embo
Sir Charles Roſs of Balnagown, Bart.
Robert Grant, Eſq. of Elchies
Hugh Roſs of Aitnoch
Lieutenant Alexander M'Kenzie, 11th Dragoons

Sutherland.

The following Freeholders voted for General James Grant of Ballindalloch :

General Grant, for himſelf
Alexander M'Kenzie
Captain Donald Matheſon
Major John M'Donald
Captain Alexander Sutherland 5
Captain Gordon Clunes
Robert Grant of Elchies
Hugh Roſe of Aitnoch
Lieutenant Alexander M'Kenzie 9

The following Freeholders voted for Robert Bruce Æneas M'Leod of Cadbole, Eſq. :

John Gordon of Carroll
Dugald Gilchriſt of Oſpiſdale
Robert Bruce Æneas M'Leod of Cadbole, for himſelf
Hugh Houſtoun of Creech
Sir Charles Roſs of Balnagown 5

The following Freeholders voted for Robert Home Gordon, Esq. of Embo, Esq. *Sutherland.*

George Mackay of Bighouse
Major M. H. Baillie of Rosehall
Robert Home Gordon of Embo, for himself 3

General Grant was returned as duly elected.

WIGTON-SHIRE.

Wigton-shire *ROLL made up at the MEETING of FREEHOLDERS, held at WIGTON 16th July 1790.*

JOHN M'DOWAL of Logan
James Murray of Broughton
Hugh Stewart of Tonderghie
Lieutenant General Robert Horn of Horn
John Hamilton of Bargenny
William Maxwell of Ardwall
Nathaniel Duke of Leaths
Colonel James Stewart of Knockhead
The Honourable Keith Stewart of Corſwall
Colonel Alexander Stewart of Cairn
Thomas Tod of Kirkbride
Robert Smith of Broompark
James Duff of Mochrumpark
Charles Dalrymple of Lochronald
David Maxwell of Cardoneſs
Captain John M'Dowal of Kirrybreen
Captain Robert Chriſtie of Stewarts Cotland
Captain James Maxwell of Muirs Cotland

John Maxwell, younger, of Ardwall *Wigtonshire.*
David Rae of Eſkgrove and Barnkirk, one of the Senators of the College of Juſtice
Captain James Hamilton Burnie of Broomhill
Captain Alexander Gordon of Loſſat
Edward M'Culloch of Auchengool
William M'Dowal of Garthland
Andrew Houſtoun of Jordanhill
Sir William Maxwell of Monrieth, Bart.
Sir Stair Agnew of Lochnaw, Bart.
Andrew Adair of Genoch
Thomas Adair of Curghie, writer to the ſignet
The Reverend Dr. William Boyd of Mortonhall
Robert Hathorn Stewart of Phyſgill
Alexander Gordon of Culvennan
John Dalrymple of Dunragget
John Robinſon of of Auchencloy
James M'Dowal of Over and Neither Culreochs
Robert Vans Agnew of Sheuchan
The Honourable Patrick Maitland of Freugh
Captain Walter Lawrie of Redcaſtle
Sir Thomas Hay of Park, Bart.
Robert Gordon of Neither Tannylaggie
William Hamilton of Craichlaw

Wigton-shire.

Archibald Tod of Lochans
Alexander Houſtoun of Barmore
Andrew M'Dowal of Culgroat
Captain John Hauthorn of Caſtlewigg 45
David Leggat of Barlockhart
William M'Millan of Polbae
David M'Culloch of Torhouſe
William M'Connell of Culbae
Robert Stewart of Caſtleſtewart 50
John Cathcart of Genoch
Charles Brown of Coalſton
Patrick Lawrie, younger, of Urral. 53

Andrew M'Dowal, Eſq. of Culgroat, was unanimouſly elected.

ROLLS of FREEHOLDERS of the Shires of BUTE, CLACKMANNAN and NAIRN, which have only an Alternate Election with CAITHNESS, KINROSS and CROMARTY, and do not ſend Repreſentatives to the preſent Parliament.

SHIRE OF BUTE.

ROLL made up at the MEETING of FREEHOLDERS, held at ROTHESAY 22d April 1784, ſince which Time there has been no Meeting of the Freeholders — Bute.

THE RIGHT HONOURABLE JAMES STUART M'KENZIE of Roſehaugh
James M'Conachy of Ambrisbeg
James Bannatyne of Kaimes

Bute. Colonel Charles Campbell of Barbreck

The Honourable Lieutenant Colonel James Stuart of Ardmaleiſh

The Honourable Frederick Stuart of Kirktoun

The Honourable Colonel Charles Stuart of Branſer

The Honourable William Stuart of Dunalunt

Lieutenant Colonel James Edmonſtoune of Ballycurrie

John Home of Kilduff 10

John Dunlop of Kerymoran, tide ſurveyor at Greenock

Archibald M'Arthur Stewart of Aſcog 12

CLACKMANNAN-SHIRE.

ROLL made up at the MEETING of FREEHOLDERS held at CLACKMANNAN the 29th November 1788; since which Time there has been no Meeting of the Freeholders. Clackmannanshire.

RALPH ABERCRMBY of Tullibody
The Honourable James Erſkine of Alva, one of the Senators of the College of Juſtice
John Francis Erſkine of Alloa
James Francis Erſkine of Forreſt
Sir Thomas Dundas of Clackmannan 5
Alexander Abercromby advocate
Colonel Robert Abercromby
Alexander Abercromby writer to the ſignet
George Abercromby of Brucefield
Major Alexander Joaſs 10
James Mayne, Eſq. of Powis Logie
James Edmonſtoune, Eſq. of Newton
Mr. William Richardſon, profeſſor of Humanity in the univerſity of Glaſgow
Thomas Graham of Balgowan, Eſq.

Clackmannanſhire. The Honourable Archibald Cathcart Burnet Abercromby, Eſq. 16

NAIRN-SHIRE.

Nairnſhire. *ROLL made up at the MEETING of FREEHOLDERS held at NAIRN, Michaelmas* 1789.

COSMO GORDON of Cluny, one of the Barons of his Majeſty's Court of Exchequer.

Alexander Grant of Clava, liferenter of the lands Clava, and others, whereof Sir Ludovick Grant after named is fiar

Charles Gordon writer to the ſignet

Peter Grant merchant in London

Robert Donaldſon writer to the ſignet 5

William King of Newmill, Eſq.

Major Alexander Donaldſon, late of the 76th regiment

Captain John Fraſer, late of the 48th regiment

John Campbell of Calder, Eſq.

Sir Ludovick Grant of Dalvey Bart. fiar of the lands and eſtate of Clava, to vote only in abſence of the ſaid Alexander Grant, liferenter thereof 10 *Niarnſhire.*

Robert Cuming of Loggie, Eſq.

James Brodie of Brodie, Eſq.

Captain George Brodie of the 21ſt regiment of foot

Alexander Brodie of Madraſs, Eſq.

John Roſe of Holme 15

Alexander Gordon of Bellmount, in the iſland of Tobago

Captain George Campbell of the Orpheus Frigate

Duncan Campbell of Forniglity

Arthur Forbes of Culloden, Eſq.

Alexander Dunbar of Boath 20

Valued Rent. *CUMULO VALUATION of the SHIRES of SCOTLAND.*

	Scots.		
ABERDEEN - -	£ 235,665	8	11
Argyll - -	149,595	10	0
Ayr - -	191,605	0	7
Banff - -	79,200	0	0
Berwick - -	178,365	7	3
Bute - -	15,022	13	8
Caithneſs - -	37,256	2	10
Clackmannan - -	26,482	10	10
Cromarty - -	12,897	2	8
Dumbarton - -	33,327	19	0
Dumfries - -	237,941	3	4
Edinburgh, or Mid Lothian	191,054	3	9
Fife - -	362,584	7	5
Forfar or Angus - -	171,519	15	7
Haddington, or Eaſt Lothian -	168,878	5	10
Inverneſs - -	73,188	9	0
Kincardine - -	74,921	1	0
Kinroſs - -	20,192	11	2
Carried forward	£ 2,259,697	12	10

Brought forward	£ 2,259,697	12	10	*Valued Rent.*
Kirkcudbright - -	114,571	19	3	
Lanark, about - -	160,000	0	0	
Linlighgow, or Weſt Lothian -	74,931	19	2	
Moray, or Elgin - -	65,603	0	5	
Nairn - -	15,162	10	11	
Orkney - -	56,551	9	1	
Peebles - -	51,937	13	10	
Perth, about - -	335,000	0	0	
Renfrew -	68,076	15	2	
Roſs - -	75,040	10	3	
Roxburgh - -	315,594	14	6	
Selkirk - -	80,307	15	6	
Stirling - -	108,518	8	9	
Sutherland - -	26,193	9	9	
Wigton - -	65,338	7	8	
Total valued rent of Scotland, about - -	£ 3,872,526	7	1	

ROYAL BOROUGHS.

Abstract of the Sets, or Constitutions, of the Royal Boroughs of Scotland. *Sets of the Boroughs.*

ABERDEEN.

Provost
Four Bailies
Dean of Guild
Treasurer
Shoremaster
Master of Kirk and Bridge-works
Master of Mortifications
Master of the Guild Brethren's Hospital
Six Merchant Counsellors
Two Trades Counsellors.

ABERBROTHOCK.

Sets of the Boroughs.

PROVOST
Two Bailies
Dean of Guild
Convener of the Trades
Treaſurer
Thirteen Counſellors. 19

ANNAN.

PROVOST
Three Bailies
Treaſurer
Dean of Guild
Thirteen Counſellors. 19

ANSTRUTHER EASTER.

THREE BAILIES
Treaſurer
Fifteen Counſellors. 19

ANSTRUTHER WESTER

	Sets of the Boroughs.
THREE BAILIES	
Treaſurer	
Eleven Counſellors.	15

AYR.

PROVOST	
Two Bailies	
Dean of Guild	
Treaſurer	
Ten Merchant Counſellors	
Two Trades Counſellors.	17

BANFF.

PROVOST	
Four Bailies	
Dean of Guild	
Treaſurer	
Deacon Convener	
Deacon Aſſeſſor to the Deacon Convener	
Eight Guild Counſellors.	17

BERWICK (NORTH).

Sets of the Boroughs.

Two Bailies
Treaſurer
Two Old Bailies
Old Treaſurer
Six Counſellors. 12

BRICHEN.

Provost
Two Bailies
Dean of Guild
Treaſurer
Maſter of the Hoſpital
Five Merchant Counſellors
Two Trades Counſellors. 13

BRUNTISLAND.

Provost
Two Bailies

Eleven Merchant Counſellors
Seven Trades Counſellors *. 21 *Sets of the Boroughs.*

CAMPBELTOUN.

PROVOST
Two Bailies
Dean of Guild
Treaſurer
Twelve Common Counſellors. 17

COUPAR.

PROVOST
Three Bailies
Dean of Guild
Treaſurer
Thirteen Merchant Counſellors
Eight Trades Counſellors
Four adjoined Counſellors. 31

* When a Nobleman is Provoſt, there are three Bailies; and the Council conſiſts of twenty-two.

CRAILL.

Sets of the Boroughs.

THREE BAILIES
Treaſurer
Eleven Merchant Counſellors
Six Trades Counſellors. 21

CULLEN.

THREE BAILIES
Dean of Guild
Treaſurer
Twenty-one Counſellors. 26

CULROSS.

TWO MERCHANT BAILIES
One Trades Baillie
Dean of Guild
Treaſurer

Deacon Convener
Eight Merchant Counſellors
Five Trades Counſellors. 19

DINGWALL.

Provost
Two Bailies
Dean of Guild
Treaſurer
Ten Counſellors. 15

DORNOCH,

Provost
Four Bailies
Dean of Guild
Treaſurer
Eight Counſellors. 15

DUMBARTON.

Provost
Two Bailies

Sets of the Boroughs.

Dean of Guild
Treaſurer
Ten Counſellors. 15

DUMFERMLINE.

Provost
Two Bailies
Dean of Guild
Treaſurer
Old Provoſt
Two Old Bailies
Old Dean of Guild
Old Treaſurer
Two Merchant Counſellors
Two Trades Counſellors
Eight Deacons of Crafts. 22

DUMFRIES.

Provost
Three Bailies
Dean

	Sets of the Boroughs.
Treaſurer	
Twelve Merchant Counſellors	
Seven Deacons of Crafts.	25

DUNBAR.

Provost	
Three Bailies	
Treaſurer	
Fifteen Couſellors.	20

DUNDEE.

Provost	
Four Bailies	
Dean of Guild	
Treaſurer	
Shoremaſter	
Old Provoſt	
Two Old Bailies	
Five Merchant Counſellors	
Three Trades Counſellors.	19

DYSART.

Sets of the Boroughs.

Two Bailies
Treaſurer
Twenty-one Counſellors. 24

EDINBURGH.

Provoſt
Four Bailies
Dean of Guild
Treaſurer
Old Provoſt
Four Old Bailies
Old Dean of Guild
Old Treaſurer
Three Merchant Counſellors
Two Trades Counſellors
Six Ordinary Council Deacons
Eight Extraordinary Council Deacons. 33

ELGIN.

Sets of the Boroughs.

PROVOST
Four Bailies
Dean of Guild
Treaſurer
Old Provoſt
Four Old Bailies
Old Dean of Guild
Old Treaſurer
Three Counſellors
Two Deacons of Crafts. 19

FORFAR.

PROVOST
Two Bailies
Treaſurer
Eleven Merchant Counſellors
Four Deacons of Crafts 19

FORRES.

Sets of the Boroughs.

PROVOST
Four Bailies
Dean of Guild
Treaſurer
Ten Counſellors. 17

FORTROSE.

PROVOST
Three Bailies
Treaſurer
Dean of Guild
Nine Counſellors. 15

(NEW) GALLOWAY.

PROVOST
Two Bailies
Treaſurer

Dean of the market
Fifteen Counſellors. 20 *Sets of the Boroughs.*

GLASGOW.

PROVOST
Two Merchant Bailies
One Trades Bailie
Dean of Guild
Treaſurer
Maſter of Works
Deacon Convener
Twelve Trades Counſellors
Thirteen Merchant Counſellors * 33

HADDINGTON.

PROVOST
Two Merchant Bailies

* The ordinary Council conſiſts only of twenty-nine; but the Dean of Guild, Treaſurer, Maſter of Work and Deacon Convener, are extraordinary Counſellors *ex officio*.

Sets of the Boroughs.

One Trades Bailie
Treaſurer
Twelve Merchant Counſellors
One Trades Counſellor
Seven Deacons of Crafts 25

INVERARAY,

PROVOST
Two Bailies
Treaſurer
Nine Counſellors. 13

INVERBERVIE.

PROVOST
Three Bailies
Dean of Guild
Treaſurer
Nine Counſellors. 15

INVERKEITHING.

	Sets of the Boroughs.
Provost	
Two Bailies	
Dean of Guild	
Treaſurer	
Ten Counſellors.	15

INVERNESS.

Provost	
Four Bailies	
Treaſurer	
Dean of Guild	
Eleven Merchant Counſellors	
Three Trades Counſellors.	21

INVERURY.

Provost	
Four Bailies	

Sets of the Boroughs.

Treaſurer
Nine Counſellors. 15

IRVINE.

Provost
Two Bailies
Dean of Guild
Treaſurer
Ten Merchant Counſellors
Two Trades Counſellors. 17

JEDBURGH.

Provost
Four Bailies
Dean of Guild
Treaſurer
Fourteen Merchant Counſellors
Four Council Deacons. 25

KINGHORN.

	Sets of the Boroughs.
Provost	
Two Bailies	
Treaſurer	
Thirteen Counſellors	
Five Deacons.	22

KILRENNY.

Three Bailies	
Treaſurer	
Eleven Counſellors	13

KINTORE.

Provost	
Three Bailies	
Dean of Guild	
Treaſurer	
Three Counſellors.	9

KIRKCALDY.

Sets of the Boroughs.

PROVOST
Two Bailies
Dean of Guild
Treaſurer
Sixteen Counſellors. 21

KIRKCUDBRIGHT.

PROVOST
Two Bailies
Treaſurer
Thirteen Common Counſellors. 17

KIRKWALL.

PROVOST
Four Bailies
Dean of Guild
Treaſurer

Twelve Common Counſellors
Four Deacons of Crafts — 23 *Sets of the Boroughs.*

LANARK.

Two Bailies
Dean of Guild
Deacon Convener
Treaſurer
Twelve Common Counſellors. — 17

LAUDER.

Two Bailies
Treaſurer
Fourteen Counſellors. — 17

LINLITHGOW.

Provost
Four Bailies

Sets of the Boroughs.

Dean of Guild
Treaſurer
Twelve Merchant Counſellors
Eight Deacons of Crafts. 27

LOCHMABEN,

PROVOST
Three Bailies
Dean of Guild
Ten Counſellors *. 15

MONTROSE,

PROVOST
Three Bailies
Dean of Guild
Treaſurer
Maſter of the Hoſpital
Old Provoſt

* Sometimes there are two Bailies and eleven Counſellors.

Three Old Bailies
Old Dean of Guild
Old Treaſurer
Old Maſter of the Hoſpital
Three Merchant Counſellors
Two Trades Counſellors. 19

Sets of the Boroughs.

NAIRN,

PROVOST
Three Bailies
Dean of Guild
Treaſurer
Eleven Counſellors. 17

PEEBLES,

PROVOST
Two Bailies
Dean of Guild
Treaſurer
Eleven Counſellors
One Deacon 17

PERTH,

Sets of the Boroughs.

PROVOST and SHERIFF
Three Merchant Bailies
One Trades Bailie
Dean of Guild
Treaſurer
Old Provoſt
Three Old Merchant Bailies
Old Trades Bailie
Old Dean of Guild
Old Treaſurer
Two Merchant Counſellors
Ten Trades Counſellors. 26

PITTENWEEM,

FOUR BAILIES
Treaſurer
Nineteen Counſellors. 24

QUEENSFERRY

Sets of the Boroughs.

Two Seamen Bailies
One Landman Bailie
Ten Seamen Counſellors
Five Landmen Counſellors
Three Deacons of Crafts. 21

RENFREW.

Provost
Two Bailies
Old Provoſt
Two Old Bailies
Dean of Guild
Treaſurer *
Thirteen Counſellors. 21

* The Treaſurer has no vote *ex officio*.

ROTHESAY.

Sets of the Boroughs.

PROVOST
Two Bailies
Treaſurer
Fifteen Counſellors. 19

RUTHERGLEN.

PROVOST
Two Bailies
Treaſurer
Four Common Counſellors.
Eleven Trades Counſellors. 19

ST. ANDREWS.

PROVOST
Four Bailies
Dean of Guild
Treaſurer

Fourteen Guild Counſellors
Deacon Convener
Seven Deacons of Trades. 29

Sets of the Boroughs.

SANQUHAR.

Provost
Three Bailies
Dean of Guild
Treaſurer
Eleven Counſellors. 17

SELKIRK.

Two Bailies
Dean of Guild
Treaſurer
Two Old Bailies
Old Dean of Guild
Old Treaſurer
Five Deacons
Five Colleagues to the Deacons

Sets of the Boroughs. Ten Merchant Counſellors
Five Trades Counſellors. 33

STIRLING.

Provost
Four Bailies
Treaſurer
Dean of Guild
Seven Merchant Counſellors
Seven Trades Counſellors. 21

STRANRAER.

Provost
Two Bailies
Dean of Guild
Treaſurer
Thirteen Counſellors. 18

TAIN.

	Sets of the Boroughs.
Provost	
Three Bailies	
Dean of Guild	
Treaſurer	
Nine Counſellors.	15

WICK.

Provost	
Two Bailies	
Dean of Guild	
Treaſurer	
Seven Counſellors.	12

WIGTON.

Provost	
Two Bailies	

Sets of the Boroughs. Treaſurer
Fourteen Counſellors
Town Clerk. 19

WHITHORN.

Provost
Two Bailies
Treaſurer
Fifteen Counſellors. 19

LIST of the DELEGATES appointed by the Fourteen Diſtricts of Royal Boroughs at the late General Election, with the Candidate for whom each Deligate voted. *Delegates.*

Dingwall *,	-	Francis Humberſtone M'Kenzie of Seaforth
Dornoch,	-	General James Grant of Ballindalloch
Wick,	-	James Horne writer to the ſignet
Kirkwall,	-	William Robertſon advocate

* The Returning Boroughs at the late General Election are placed at the head of each diſtrict, and the other Boroughs in the order in which they will fall to preſide at future elections.

Delegates. Tain, - - Sir Charles Roſs of Balnagown, Bart.

Sir Charles Roſs was unanimouſly elected.

Fortroſe, - Sir Hector Monro of Novar, Bart.

Inverneſs, - Phineas M'Intoſh merchant there

Nairn, - Lewis Alexander Grant, younger of Grant

Forres, - - Alexander Penroſe Cumin of Altyre

Sir Hector Monro was unanimouſly elected.

Elgin, - - Alexander Brander merchant there

Banff, - - George Robertſon, late provoſt

Cullen, - - John Wilſon factor to the Earl of Findlater

Kintore, - - Alexander Downie advocate *Delegates.*
Aberdeen
Inverury, - - Dr. William Thom advocate,
Aberdeen

Alexander Brodie Eſq. was unanimouſly elected.

Aberdeen, - John Copland merchant there
Montroſe, - Adam Gloag Provoſt
Brechin, - - John Smith Provoſt
Aberbrothock, Charles Allan merchant there
Inverbervie, - Robert Barclay of Urie

The Delegates for *Aberdeen*, *Montroſe* and *Inverbervie*, voted for Alexander Callander, Eſq. of Crichton,

And the Delegates for *Brechin* and *Aberbrothock*, for Sir David Carnegie of Southeſk.

Mr. Callander was returned.

Delegates. Perth, - - James Ramſay, late Dean of Guild
Dundee, - Alexander Riddoch Provoſt
St. Andrews, - Alexander Duncan Provoſt
Cupar, - Captain Patrick Rigg of Downfield
Forfar, - - Captain George Murray of Pitkeathly

The Delegates for *Dundee*, *St. Andrews*, *Cupar* and *Forfar* voted for Captain George Murray of Pitkeathly.

The Delegate for *Perth*, voted for Captain Colin Campbell of Carwhin.

Captain Murray was returned.

Craill, - - Alexander Abercromby advocate
Kilrenny, - William Lumſdaine writer to the ſignet
Anſtruther Weſter, John Anſtruther advocate

Anſtruther Eaſter,	John Chalmers	Delegates.
Pittenweem, -	Captain Robert Anſtruther	

The Delegates for *Anſtruther Weſter*, *Anſtruther Eaſter* and *Pittenweem*, voted for Sir John Anſtruther of Anſtruther, Bart.

The Delegates for *Craill* and *Kilrenny* voted for Thomas Erſkine, Eſq. late Britiſh Conſul at Gottenburgh.

Sir John Anſtruther was returned.

Kinghorn, -	Charles Hope advocate
Dyſart, - -	Sir James St. Clair Erſkine of St. Clair, Bart.
Kirkcaldie, -	Andrew Cowan merchant
Bruntiſland, -	William Ferguſon of Raith

The Delegates for *Kinghorn* and *Kirkcaldie* voted for the Honourable Charles Hope of Waughton,

And the Delegates for *Dyſart* and *Bruntiſland* voted for John Crawfurd, Eſq. of Auchinames.

Delegates. The Honourable Charles Hope was elected by the caſting vote of the Delegate for *Kinghorn*, the returning borough

Stirling, - -	Henry Jaffrey, Provoſt
Inverkeithing, -	Robert Walker Oldeſt Bailie
Dumfermline, -	John Wilſon Provoſt
Culroſs, - -	Colonel Robert Preſton
Queensferry, -	Sir Archibald Campbell, K. B.

Sir Archibald Campbell was unanimouſly elected.

Rutherglen, -	Major Spence of Stonilaw
Glaſgow, - -	John M'Dowal merchant
Renfrew, - -	Mathew Gray, Provoſt
Dumbarton, -	William M'Dowal of Garthland

Mr. M'Dowal of Garthland was unanimouſly elected.

Jedburgh, - -	Alexander Wight advocate	*Delegates.*
Dunbar, - -	John Morthland advocate	
North Berwick,	Captain James Dalrymple	
Lauder, - -	Robert Romanes writer there	
Haddington, -	Richard Somner provoſt	

The Delegates for *Dunbar*, *North Berwick* and *Lauder*, voted for the Honourable Thomas Maitland,

And the Delegates for *Jedburgh* and *Haddington* voted for Colonel William Fullarton.

The Honourable Thomas Maitland was returned.

Peebles, - -	James Reid Provoſt
Linlithgow, -	James Andrew Provoſt
Selkirk, -	John Lang ſheriff clerk
Lanark, - -	John Bannatyne of Caſtlebank

William Grieve, Eſq. was unanimouſly elected.

Delegates.		
Dumfries,	- -	Peter Millar *ſenior*, of Dalſwinton
Kircudbright,	-	Alexander Blair writer in Edinburgh
Annan,	- -	Andrew Johnſton Provoſt
Lochmaben,	-	Robert Maxwell
Sanquhar,	- -	Alexander Fergusſon of Craigdarroch

The Delegates for *Dumfries*, *Kircudbright* and *Sanquhar*, voted for Captain Patrick Millar, younger of Dalſwinton,

And the Delegates for *Annan* and *Lochmaben* for Sir James Johnſtone of Weſterhall, Bart.

Captain Millar was returned.

Whithorn,	-	Robert Hathorn Stewart of Phyſgill
New Galloway,		Captain Adam Gordon

Stranraer,	Thomas Smith writer in Edinburgh	*Delegates.*
Wigton,	Sir James Græme of Netherby, Bart.	

The Delegates for *Whithorn* and *Wigton* voted for Colonel Niſbet Balfour,

And the Delegates for *New Galloway* and *Stranraer* voted for the Honourable Baſil Douglas, commonly called Lord Daer,

Colonel Niſbet Balfour was elected, *Whithorn* being the returning Borough.

Irvine,	Hugh Montgomerie of Skermorlie
Rotheſay,	Colin Campbell of Stonefield
Inveraray,	Lauchlan Campbell, late Provoſt

Delegates. Campbellton, - Humphrey Graham Provoſt
Ayr, - - John Murdoch merchant there

The Honourable Colonel Charles Stuart was unanimouſly elected.

LIST

OF THE

LATE and PRESENT HOUSE of COMMONS of GREAT BRITAIN.

*** *The Names printed in Italics are new Members, or not returned for the ſame Place as in laſt Parliament.*

Boroughs, &c.	Late Members.	New Members.	*Houſe of Commons.*
Abingdon, Berks.	Edw. L. Loveden Eſq.	Edw. L. Loveden, Eſq.	
Agmondeſham, Bucks	Wm. Drake, Eſq. *ſen.* Wm. Drake, Eſq. *jun.*	Wm. Drake, Eſq. *ſen.* Wm. Drake, Eſq. *jun.*	
St. Albans, Hertfordſhire	Wm. Ch. Sloper. Eſq. Hon. W. Grimſton	*Hon. R. Bingham,* *John Calvert,* jun. *Eſq.*	
Aldborough, Suffolk	P. C. Creſpigny, Eſq. Samuel Salt, Eſq.	*Lord Grey* *Thomas Grenville, Eſq.*	
Aldborough, Yorkſhire	J. Galley Knight, Eſq. Sir R. P. Arden	J. Galley Knight, Eſq. *R. M. T. Cbiſwell, Eſq.*	
Andover, Hants	B. Lethieullier Eſq. William Fellows Eſq.	B. Lethieullier, Eſq. William Fellows, Eſq.	
Angleſea, Wales	N. Bayley, Eſq.	*Hon. W. Paget*	
Appleby, Weſtmoreland	Hon. J. L. Gower Richard Penn, Eſq.	*Richard Ford, Eſq.* *Hon. B. Jenkinſon.*	
Arundel, Suſſex	T. Fitzherbert, Eſq. Rich. Beckford, Eſq.	*Sir G. Thomas, Bart.* *Henry Howard, Eſq.*	

House of Commons.

Boroughs, &c.	Late Members.	New Members.
Ashburton, Devonshire	Robert Mackreth, Esq. Lawrence Palk, Esq.	Rob. Mackreth, Esq. Lawrence Palk, Esq.
Aylesbury, Bucks	William Wrighten, Esq. Scrope Bernard, Esq.	*Ger. Lake, Esq.* Scrope Bernard, Esq.
Banbury, Oxfordshire	Rt. Hon. Lord North	*Vacant*
Barnstaple, Devonshire	J. Cleveland, Esq. Wm. Devaynes, Esq.	J. Cleveland, Esq. Wm. Devaynes, Esq.
Bath	Abel Moysey, Esq. Right Hon. J. J. Pratt	*Lord Viscount Bayham* *Lord Viscount Weymouth*
Beaumaris	Sir H. Williams, Bart	Sir H. Williams, Bart.
Bedfordshire	Rt. Hon. J. Fitzpatrick Hon. St. An. St. John	Rt. Hon. J. Fitzpatrick Hon. St. An. St. John
Bedford Town	Sam. Whitbread, Esq. Wm. Colhoun, Esq.	*S. Whitbread*, jun. *Esq.* Wm. Colhoun, Esq.
Bedwyn, Wilts	Marquis of Graham Rob. Manners, Esq.	*Vacant* *Lord Down*
Beeralston, Devonshire	Rt. Hon. W. R. Fielding John Mitford, Esq.	*Sir G. Beaumont, Bart.* John Mitford, Esq.
Berkshire	George Vansittart, Esq. H. J. Pye, Esq.	George Vansittart, Esq. *Winch. H. Hartley, Esq.*
Berwick	Hon. John Vaughan Sir Gilb. Elliot, Bart.	Hon. John Vaughan *Hon. C. Carpenter*
Beverly, Yorkshire	Sir C. Sykes, Bart. Sir J. Pennyman, Bart.	——— *Warton, Esq.* Sir J. Pennyman, Bart
Bewdly, Worcestershire	Hon. G. F. Lyttleton	*Lord Westcote*
Bishop's-Castle, Shropshire	Wm. Clive, Esq. Henry Srachey, Esq.	Wm. Clive, Esq. Henry Strachey, Esq.
Blechingly, Surry	John Kenrick Esq. Sir R. Clayton, Bart.	*Philip Francis, Esq.* Sir R. Clayton, Bart.
Bodmin, Cornwall	Sir J. Morshead, Bart. George Wilbraham, Esq.	Sir J. Morshead. Bart. *Roger Wilbraham, Esq.*
Boroughbridge, Yorkshire	Viscount Palmerston Sir R. Sutton, Bart.	*Maurice Robinson, Esq.* Sir R. Sutton, Bart.
Bossiney, Cornwall	Hon. Cha. Stuart Mat. Montagu, Esq.	*Hon. James Stuart* *Humph. Minchin, Esq.*
Boston, Lincolnshire	Sir P. Burrell, Bart. Dal. Watherston, Esq.	Sir P. Burrell, Bart. *Thomas Fydell, Esq.*

Boroughs, &c.	Late Members.	New Members.
Brackley, Northamptonſhire	J. W. Egerton, Eſq. Sam. Haynes, Eſq.	J. W. Egerton, Eſq. Sam. Haynes, Eſq.
Bramber, Suſſex	Sir H. G. Calthorpe, Bart. Rt. Hon. Robert Hobart	Sir G. H. Calthorpe, Bart. *Thomas Coxhead, Eſq.*
Brecon, County of,	Sir Charles Gould	Sir Charles Gould
Brecon, Town of,	Charles Gould, Eſq.	Charles Gould, Eſq.
Bridgenorth, Shropſhire	Thomas Whitmore. Eſq. J. H. Browne, Eſq.	Thomas Whitmore, Eſq. J. H. Browne, Eſq.
Bridgewater, Somerſetſhire	Sir Alexander Hood Rob. Thornton, Eſq.	*Hon. Vere Powlett.* *John Langſton, Eſq.*
Bridport, Dorſetſhire	Thomas Scott, Eſq. Charles Sturt, Eſq.	*James Watſon, Eſq.* Charles Sturt, Eſq.
Briſtol	Matt. Brickdale, Eſq. Henry Cruger, Eſq.	*Marquis of Worceſter* *Lord Sheffield*
Buckinghamſhire	Rt. H. W. W. Grenville Sir John Aubrey, Bart.	R. H. W. W. Grenville *Earl Verney*
Buckingham, Town of	Rt. H. James Grenville Edm. Nugent, Eſq.	Rt. H. James Grenville *G. Nugent, Eſq.*
Callington, Cornwall	John Call, Eſq. Paul Orchard, Eſq.	John Call, Eſq. Paul Orchard, Eſq.
Calne, Wilts	Rt. Hon. Iſaac Barrè Joſeph Jekyll, Eſq.	*John Morris, Eſq.* Joſeph Jekyll, Eſq.
Cambridgeſhire	Hon. Philip Yorke J. W. Adeane, Eſq.	*Charles Yorke, Eſq.* J. W. Adeane, Eſq.
Cambridge Univerſity	Rt. Hon. W. Pitt Rt. Hon. G. H. Fitzroy	Rt. Hon. W. Pitt *Earl of Euſton*
Cambridge, Town of	F. Dickins, Eſq. Hon. Edward Finch	F. Dickins, Eſq. Hon. Edward Finch
Camelford, Cornwal	James Macpherſon, Eſq. Sir Sam. Hannay, Bart.	James Macpherſon, Eſq. Sir Sam. Hannay, Bart.
Canterbury	George Gipps, Eſq. Charles Robinſon, Eſq.	George Gipps, Eſq. *Sir John Honeywood, Bt.*
Cardiff, Town of	Sir Herbert Macworth	*Hon. J. Stuart*
Cardiganſhire	Earl of Liſburne	Earl of Liſburne
Cardigan Town	John Campbell, Eſq.	John Campbell, Eſq.
Carliſle, City of	John Chriſtian, Eſq. R. Stephenſon, Eſq.	*J. C. Satterthwaite, Eſq* *Edw. Knubley, Eſq.* *J. C. Curwen, Eſq.* *Wilſon Bradyll, Eſq.* *

* Double Return.

House of Commons. Boroughs, &c.	Late Members.	New Members.
Carmarthenſhire	Sir W. Manſell, Bart.	*Hon. G. T. Rice*
Carmarthen, Town of	J. G. Phillipps, Eſq.	J. G. Phillipps, Eſq.
Carnarvonſhire	John Parry, Eſq.	*Robert Williams, Eſq.*
Carnarvon, Town of	Glynn Wynn, Eſq.	*Lord Paget*
Caſtle Riſing, Norfolk	Walter Sneyd, Eſq. Charles Boone, Eſq	*H. Drummond.* jun. *Eſq.* Charles Boone, Eſq.
Cheſhire	John Crewe, Eſq. Sir R. S. Cotton, Bart.	John Crewe, Eſq. Sir R. S. Cotton, Bart.
Cheſter, City of	T. Groſvenor, Eſq. R. W. Bootle, Eſq.	T. Groſvenor, Eſq. *R. Hon. Lord Belgrave*
Chicheſter, City of	Thomas Steele, Eſq. G. W. Thomas, Eſq.	Thomas Steele, Eſq. G. W. Thomas, Eſq.
Chippenham, Wilts	James Dawkins, Eſq. George Fludyer, Eſq.	James Dawkins, Eſq. George Fludyer, Eſq.
Chriſtchurch, Hampſhire	Sir John Frederic, Bart. Hans Sloane, Eſq.	*George Roſe, Eſq.* Hans Sloane, Eſq.
Cirenceſter, Glouceſterſhire	Lord Apſley Richard Maſter Eſq.	Lord Apſley Richard Maſter, Eſq.
Clitheroe, Lancaſhire	Thomas Liſter, Eſq. John Lee, Eſq.	*Sir J. Aubrey, Bart.* *P. A. Curzon, Eſq.*
Cockermouth	J. C. Satterthwaite, Eſq. Hump. Senhouſe, Eſq.	*J. B. Garforth, Eſq.* *J. Aſtruther, Eſq.*
Colcheſter, Eſſex	Sir Rob. Smyth, Bart. George Tierney, Eſq.	*George Jackſon, Eſq.* *R. Thornton, Eſq.*
Corf Caſtle, Dorſetſhire	John Bond *jun.* Eſq Henry Bankes, Eſq.	John Bond *jun.* Eſq Henry Bankes, Eſq.
Cornwall.	Sir Wm. Lemon, Bart. Sir Wm. Moleſworth, Bart.	Sir Wm. Lemon, Bart. *Francis Gregor, Eſq.*
Coventry, Warwickſhire	Lord Eardly John Wilmot Eſq.	Lord Eardly John Wilmot, Eſq.
Cricklade	J. W. Heneage, Eſq. Rob. Nicholas, Eſq.	J. W. Heneage, Eſq. *Thomas Eſtcourt, Eſq.*
Cumberland	Sir H. Fletcher, Bart. Sir W. Lowther, Bart.	Sir H. Fletcher, Bart. *Henry Senhouſe Eſq.*
Dartmouth, Devonſhire	Rich. Hopkins, Eſq. Edm. Baſtard, Eſq.	*Rt. Hon. J. C. Villiers* Edm. Baſtard, Eſq.
Denbighſhire	R. W. Wynne, Eſq.	R. W. Wynne, Eſq.

Boroughs, &c	Late Members.	New Members.
Denbigh, Town of	R. Myddleton, Esq. *jun.*	R. Myddleton. Esq. *jun.*
Derbyshire	Right Hon. Lord G. Cavendish. Ed. M. Mundy, Esq.	Right Hon. Lord G. Cavendish Ed. M. Mundy. Esq.
Derby, Town of	Right Hon. Lord G. A. H. Cavendish Edward Coke, Esq.	Right Hon. Lord G. A. H. Cavendish Edward Coke, Esq.
Devizes, Wiltshire	Right Hon. Henry Addington Joshua Smith, Esq.	Right Hon. Henry Addington. Joshua Smith, Esq.
Devonshire	John Rolle, Esq. J. P. Bastard, Esq.	John Rolle, Esq. J. P. Bastard, Esq.
Dorsetshire	Hon. George Pitt. F. J. Browne, Esq.	*Will. Morton Pitt, Esq.* F. J. Browne, Esq.
Dorchester, Dorsetshire	Hon. George Damer Hon. Cropley Ashley	Hon. George Damer *Francis Fane, Esq.*
Dover	Robert Preston, Esq. John Trevannion, Esq.	*C. S. Pybus, Esq.* John Trevannion, Esq.
Downton	R. Shaftoe, Esq, Hon. W. S. Conway	*Hon. Bart. Bouverie* *Sir W. Scott, Knt.*
Droitwitch, Worcestershire	Hon. And. Foley. Ed. Winnington, Esq.	Hon. And. Foley Ed. Winnington, Esq.
Dunwich	Sir G. W. Vanneck, Bart. Barne Barne, Esq.	*Joshua Vanneck, Esq.* Barne Barne, Esq.
Durham, County of	Sir T. Clavering, Bart. Sir John Eden, Bart.	*R. Burden, Esq.* *R. Milbank, Esq.*
Durham, City of	John Tempest, Esq. W. H. Lambton, Esq.	John Tempest, Esq. W. H. Lambton, Esq.
East Looe, Cornwall	Lord Belgrave Earl of Carysfort	*Hon. W. W. Pole* *Robert Wood, Esq.*
St. Edmondsbury, Suffolk	Sir Ch. Davers, Bart Rt. Hon. Lord C. Fitzroy	Sir Ch. Davers, Bart. Rt. Hon. Lord C. Fitzroy
Essex, County of	T. B. Bramston, Esq. John Bullock, Esq.	T. B. Bramston, Esq. John Bullock, Esq.
Evesham, Worcestershire	Sir John Rushout, Bart. C. W. B. Rouse, Esq.	Sir John Rushout, Bart. —— *Thomson, Esq.*
Exeter, City of	Sir C. W. Bamfylde, Bt. John Baring, Esq.	*James Buller, Esq.* John Baring, Esq.
Eye, Suffolk.	R. B. Phillipson, Esq. Peter Bathurst, Esq.	R. B. Phillipson, Esq. *Hon. W. Cornwallis*

House of Commons. Boroughs, &c.	Late Members.	New Members.
Flintſhire	Sir Roger Moſtyn, Bart.	Sir Roger Moſtyn, Bart.
Flint, Town of	Watkin Williams, Eſq.	Watkin Williams, Eſq.
Fowey, Cornwall	Philip Raſhleigh, Eſq. Lord Valletort	*Lord Shuldam* *Sir R. Payne, K. B.* Philip Raſhleigh, Eſq. Lord Valletort *
Gatton, Surry	Lord Newhaven James Fraſer	*John Neſbitt, Eſq.* *William Currie, Eſq.*
St. Germains, Cornwall	Samuel Smith, Eſq.	*Marquis of Lorne* *Hon. E. J. Eliot*
Glamorganſhire	Thomas Wyndham, Eſq.	Thomas Wyndham, Eſq.
Glouceſterſhire	Hon. G. C. Berkeley Thomas Maſter, Eſq.	Hon. G. C. Berkeley Thomas Maſter, Eſq.
Glouceſter, City of	John Webb, Eſq. John Pitt, Eſq.	John Webb, Eſq. John Pitt, Eſq.
Grampound, Cornwall	Francis Baring, Eſq. Hon J. S. Cocks	*Thomas Wallace*, Eſq. *Jere. Crutchley, Eſq.*
Grantham, Lincolnſhire	F. C. Cuſt, Eſq. George Sutton, Eſq.	F. C. Cuſt, Eſq. George Sutton, Eſq.
Great Grimſby, Lincolnſhire	John Harriſon, Eſq. D. L. North, Eſq.	John Harriſon, Eſq. D. L. North, Eſq.
Eaſt Grinſtead, Suſſex	George Medley, Eſq. Richard Ford, Eſq.	*Nath. Dance, Eſq.* *William Niſbet, Eſq.*
Guildford, Surry	Hon. Thomas Onſlow Hon. Chapple Norton	Hon. Thomas Onſlow *George Sumner, Eſq.*
Hampſhire	J. C. Jervoiſe, Eſq. R. Thiſtlethwayte	*Sir W. Heathcote* *William Chute, Eſq.*
Harwick, Eſſex	John Robinſon, Eſq. Right Hon. Tho. Orde	John Robinſon, Eſq. Right Hon. Tho. Orde
Haſlemere, Surry	J. B. Garford, Eſq. John Lowther, Eſq.	*Rt. Hon. W. G. Hamilton* *James Lowther, Eſq.*
Haſtings, Suſſex	John Stanley, Eſq. John Dawes, Eſq.	John Stanley, Eſq. *Sir R. P. Arden, Knt.*
Haverfordweſt, Pembrokeſhire	Lord Kenſington	Lord Kenſington
Helſton, Cornwall	R. Wilbraham, Eſq. J. B. Burges, Eſq.	*Sir Gilbert Elliot, Bart.* *Hugh Luſhington, Eſq.* J. B. Burges, Eſq. *Charles Abbot, Eſq.* *
Herefordſhire	Rt. Hon. Tho. Harley Sir G. Cornewall, Bart.	Rt. Hon. Tho. Harley Sir G. Cornewall, Bart.

* Double Return.

Boroughs, &c.	Late Members.	New Members.	*House of Commons.*
Hereford, City of	John Scudamore, Esq. James Walwyn, Esq.	John Scudamore, Esq. James Walwyn, Esq.	
Herefordshire	W. Plumer, Esq. Viscount Grimston	W. Plumer, Esq. *William Baker, Esq.*	
Hertford, Town of	Baron Dimsdale John Calvert, Esq.	Baron Dimsdale John Calvert, Esq.	
Heydon, Yorkshire	Wm. Clayton, Esq. Lionel Darell, Esq.	*Beilby Thomson, Esq.* Lionel Darell, Esq.	
Heytesbury, Wiltshire	W. P. A. A'Court, Esq. Lord Aukland.	W. P. A. A'Court, Esq. Lord Aukland	
Higham Ferrers, Northamptonshire	Right Hon. F. Montague	*Lord Viscount Duncannon*	
Hindon, Wiltshire	Wm. Egerton, Esq. Edw. Bearcroft, Esq.	*William Beckford, Esq.* *James Adams, Esq.*	
Honiton, Devonshire	Right Hon. Sir George Yonge Sir George Collier	Right Hon. Sir George Yonge *George Templer, Esq.*	
Horsham, Sussex	Jer. Cratchley, Esq. Philip Metcalf, Esq.	*Tim. Shelley, Esq.* *Wilson Braddyll, Esq.*	
Huntingdonshire	Rt. Hon. Earl Ludlow Viscount Hinchinbroke	Right Hon. Earl Ludlow Viscount Hinchinbroke	
Huntingdon, Town of	Sir W. Rawlinson John W. Payne, Esq.	*Hon. J. G. Montague* John W. Payne, Esq.	
Hythe, Kent	Sir C. F. Radcliffe, Bart. W. Evelyn, Esq.	Sir C. F. Radcliffe, Bart. W. Evelyn, Esq.	
Ilchester, Somersetshire	B. B. Hopkins, Esq. George Sumner, Esq.	*John Harcourt, Esq.* *Samuel Long, Esq.*	
Ipswich, Suffolk	Wm. Middleton, Esq. C. A. Crickitt, Esq.	*Sir J. H. D'Oyley, Bart.* C. A. Crickitt, Esq.	
St. Ives, Cornwall	Wm. Praed. Esq. Rd. Barwell, Esq.	William Praed, Esq. *William Mills, Esq.*	
Kent	Hon. C. Marsham Filmer Honeywood, Esq.	*Sir E. Knatchbull, Bart.* Filmer Honeywood, Esq.	
King's Lynn, Norfolk	Crisp. Moleneux, Esq. Hon. H. Walpole	*Sir M. B. Folkes, Bart.* Hon. H. Walpole	
Kingston upon Hull, Yorkshire	S. Thornton, Esq. W. S. Stanhope, Esq.	S. Thornton, Esq. *Earl of Burford*	
Knaresborough, Yorkshire	Viscount Duncannon James Hare, Esq.	Viscount Duncannon James Hare, Esq.	

House of Commons. Boroughs, &c.	Late Members.	New Members.
Lancaſhire	Thomas Stanley, Eſq. John Blackburne, Eſq.	Thomas Stanley Eſq. John Blackburne, Eſq.
Lancaſter, Town of	A. Rawlinſon, Eſq. Sir George Warren	*John Dent, Eſq.* Sir George Warren
Launceſton, Cornwall	Lord Arden, Sir J. E. Swinburne, Bart.	*Hon. J. Rodney* *Sir H. Clinton, K. B.*
Leiceſterſhire	I. P. Hungerford, Eſq. William Pochin, Eſq.	*Sir Thomas Cave, Bart.* William Pochin, Eſq.
Leiceſter, Town of	John Macnamara, Eſq. Charles Lorraine Smith, Eſq.	*Tho. B. Parkyns, Eſq.* *Samuel Smith, Eſq.*
Leominſter, Herefordſhire	John Hunter, Eſq. P. A. Curzon, Eſq.	John Hunter, Eſq. *John Sawyer, Eſq.*
Leſkeard, Cornwall	Hon. E. J. Eliot Hon John Eliot	Hon. E. J. Eliot Hon. John Eliot
Leſtwithiel, Cornwall	J. T. Ellis, Eſq. Sir John Sinclair, Bart.	*Lord Viſcount Valetort* *R. P. Carew. Eſq.*
Lewes, Suſſex	Hon. H. Pelham. Thomas Kemp, Eſq.	Hon. H. Pelham Thomas Kemp, Eſq.
Lincolnſhire	C. A. Pelham, Eſq. Sir John Thorold, Bart.	C. A. Pelham, Eſq. Sir John Thorold, Bart.
Lincoln, City of	J. F. Cawthorne, Eſq. Hon. R. L. Saville.	J. F. Cawthorne, Eſq. *Hon. R. Hobart*
Litchfield, City of	Thomas Gilbert Eſq. Thomas Anſon, Eſq.	Thomas Gilbert, Eſq, Thomas Anſon, Eſq.
Liverpool, Lancaſhire	B. Gaſcoyne, Eſq. Lord Penrhyn	*B. Gaſcoyne*, jun. *Eſq.* *B. Tarleton, Eſq.*
London, city of	Brook Watſon, Eſq. Sir W. Lewes N. Newnham, Eſq. John Sawbridge, Eſq.	Brook Watſon, Eſq. Sir W. Lewes *William Curtis, Eſq.* John Sawbridge, Eſq.
Ludlow, Shropſhire	Lord Clive R. Payne Knight, Eſq.	Lord Clive R. Payne Knight, Eſq
Luggerſhall, Wilts	G. A. Selwyn. Eſq. N. W. Wraxal	G. A. Selwyn, Eſq. *Hon. W. A. Harbord*
Lyme Regis, Dorſetſhire	Hon. Henry Fane Hon. Thomas Fane	Hon. Henry Fane Hon. Thomas Fane
Lymington, Hants	Robert Colt, Eſq. George Roſe, Eſq.	*H. Burrard, Eſq.* *H. Burrard, Eſq.*

Boroughs, &c.	Late Members.	New Members.
Maidſtone, Kent	C. Taylor, Eſq. Matt. Bloxam, Eſq.	C. Taylor, Eſq. Matt. Bloxam, Eſq.
Malden, Eſſex	John Strutt, Eſq. Sir. P. Parker, Bart.	John Strutt, Eſq. *C. Weſtern, Eſq.*
Malmſbury, Wilts	Viſcount Melburne Paul Benfield, Eſq.	*Benj. B. Hopkins, Eſq.* Paul Benfield, Eſq.
Malton, Yorkſhire	Right Hon. Ed. Burke W. Weddell. Eſq.	Right Hon. Ed. Burke. W. Weddell, Eſq.
Marlborough, Wilts	Earl of Courtoun Sir P. Hales, Bart.	Earl of Courtoun *Major General Bruce*
Marlow, Bucks	William Clayton, Eſq. Sir T. Rich, Bart.	*T. Williams, Eſq.* *W. Lee Antonie, Eſq.*
St. Maw's Cornwall	H. Baſcawen, Eſq. Sir W. Young, Bart.	*John G. Simcoe, Eſq.* Sir W. Young, Bart.
Merionethſhire	E. L. Vaughan, Eſq.	E. L. Vaughan, Eſq.
St. Michael	D. Howell, Eſq. C. Hawkins, Eſq.	D. Howell, Eſq. C. Hawkins, Eſq.
Middleſex	John Wilkes, Eſq. W. Mainwaring, Eſq.	*George Byng, Eſq.* W. Mainwaring, Eſq.
Midhurſt	H. Drummond, Eſq. E. Cotsford, Eſq.	*Hon. P. C. Wyndham* *Hon. C. W. Wyndham*
Milbourne Port	Lord Muncaſter William Popham, Eſq.	Lord Muncaſter *W. C. Medlycott, Eſq.*
Minehead	J. F. Luttrell, Eſq. R. Wood, Eſq.	J. F. Luttrell, Eſq. *Viſcount Parker*
Monmouthſhire	John Morgan, Eſq. James Rooke, Eſq.	John Morgan, Eſq. James Rooke, Eſq.
Monmouth	Marq. of Worceſter	Marq. of Worceſter
Montgomeryſhire	W. M. Owen, Eſq.	W. M. Owen, Eſq.
Montgomery Town	W. Keene, Eſq.	W. Keene, Eſq.
Morpeth	Sir J. St. Clair Erſkine, Bt. F. Gregg, Eſq.	Sir J. St. Clair Erſkine, Bt. F. Gregg, Eſq.
Newark	J. Sutton, Eſq. Lord Mulgrave	J. Sutton, Eſq. *William Groſbie, Eſq.*
Newcaſtle under Line	Sir A. Macdonald R. Vernon, Eſq.	Sir A. Macdonald *Hon. John Gower*
Newcaſtle upon Tyne	Sir M. W. Ridley, Bart. C. Brandling, Eſq.	Sir M. W. Ridley, Bart. C. Brandling, Eſq.

House of Commons.	Boroughs, &c.	Late Members.	New Members.
	Newport, Cornwall	Sir J. R. Miller, Bart W. Mitford, Esq.	*Lord Fielding* *Charles Rainsford, Esq.*
	Newport, Hants	E. Rushworth, Esq. G. Byng, Esq.	*Lord Palmerston* *Lord Melburne*
	Newton, Lancashire	T. P. Legh, Esq. T. Brooke, Esq.	T. P. Legh, Esq. T. Brooke, Esq.
	Newton, Hants	J. Barrington, Esq. Mark Gregory, Esq.	J. Barrington, Esq. *Sir R. Worsley*
	Norfolk	Sir E. Astley, Bart. Sir J. Wodehouse, Bart.	*Thomas W. Coke, Esq.* Sir J. Wodehouse, Bart.
	Northallerton	H. Peirse, Esq. Edwin Lascelles, Esq.	H. Peirse, Esq. *Edward Lascelles, Esq.*
	Northamptonshire	T. Powys, Esq. Sir J. Langham, Bart.	T. Powys, Esq. *Francis Dickens, Esq.*
	Northampton, Town of	Lord Compton F. Trotman, Esq.	Lord Compton *Hon. Ed. Bouverie*
	Northumberland	Sir W. Middleton, Bart. C. Grey, Esq.	Sir W. Middleton, Bart. C. Grey, Esq.
	Norwich	Rt. Hon. W. Wyndham Hon. H. Hobart	Rt. Hon. W. Wyndham Hon. H. Hobart
	Nottinghamshire	Rt. Hon. Ld. E. Bentick C. M. Pierrepoint, Esq.	Rt. Hon. Ld. E. Bentick C. M. Pierrepoint, Esq.
	Nottingham	R. Smith, Esq. D. P. Coke, Esq.	R. Smith, Esq. D. P. Coke, Esq.
	Oakhampton	H. Minchin, Esq. Lord Malden	*John St. Leger, Esq.* *Robert Ladbroke, Esq.* *John W. Anderson, Esq.* *John Townson, Esq.**
	Orford	Viscount Beauchamp Hon. G. S. Conway	Viscount Beauchamp Hon. G. S. Conway
	Oxfordshire	Lord C. Spencer Viscount Wenman	*Marquis of Blandford* Viscount Wenman
	Oxford City	Lord R. Spencer Hon. P. Bertie	*Francis Burton, Esq.* *Vacant.*
	Oxford University	Sir W. Dolben, Bart. F. Page, Esq.	Sir W. Dolben, Bart. F. Page, Esq.
	Pembrokeshire	Lord Milford	*H. Sir R. Phillips, Bart.*
	Pembroke Town	H. Barlow, Esq.	H. Barlow, Esq.
	Penryn	Sir F. Basset, Bart. Sir J. St. Aubin, Bart.	Sir F. Basset, Bart. *Richard Glover, Esq.*

* Double Return.

Boroughs, &c	Late Members.	New Members.	House of Commons.
Peterborough	R. Benyon, Eſq. Hon. L. Damer	R. Benyon, Eſq. Hon. L. Damer	
Petersfield	W. Jolliffe, Eſq. Viſcount Downe	W. Jolliffe, Eſq. *Hon. G. A. North*	
Plymouth	John Macbride Eſq. A. Gardner, Eſq.	*Sir Fred. L. Rodgers, Bart.* A. Gardner, Eſq.	
Plympton	J. Stephenſon, Eſq. J. Pardoe, *jun.* Eſq.	*Earl of Carhampton* *Philip Metcalf, Eſq.*	
Pontefract	John Smyth, Eſq. W. Sotheron, *jun.* Eſq.	John Smyth, Eſq. W. Sotheron, *jun.* Eſq.	
Poole	W. M. Pitt, Eſq. M. A. Taylor, Eſq.	*Benjamin Leſter, Eſq.* *Hon. C. Stuart*	
Portſmouth	Sir H. Fetherſtonhaugh Hon. W. Cornwallis	Sir H. Fetherſtonhaugh *Hon. T. Erſkine*	
Preſton	Sir H. Hoghton, Bart. Rt. Hon. J. Bargoyne	Sir H. Hoghton, Bart. Rt. Hon. J. Burgoyne	
Queenborough	G. Bowyer, Eſq. J. Aldridge, Eſq.	*Gibbs Crawfurd, Eſq.* *Richard Hopkins, Eſq.*	
Radnor County	T. Johnes, Eſq.	T. Johnes, Eſq.	
New Radnor	Edward Lewis, Eſq.	*David Murray, Eſq.*	
Reading	F. Anneſley, Eſq. R. A. Neville, Eſq.	F. Anneſley, Eſq. R. A. Neville, Eſq.	
Eaſt Retford	W. Amcotts, Eſq. Earl of Lincoln	*Sir John Ingilby, Bart.* Earl of Lincoln	
Richmond	Earl of Inchiquin Sir Grey Cooper, Bart.	Earl of Inchiquin *L. Dundas, Eſq.*	
Ripon	W. Lawrence, Eſq. Sir G. A. Winn, Bart.	W. Lawrence, Eſq. Sir G. A. Winn, Bart.	
Rocheſter	Sir C. Middleton, Bart. N. Smith, Eſq.	*George Beſt, Eſq.* *Sir Richard Bickerton*	
New Romney	John Henniker, Eſq. R. J. Sullivan, Eſq.	*Sir Elijah Impey, Bart.* R. J. Sullivan, Eſq.	
Rutlandſhire	G. B. Brudenell, Eſq. G. N. Edwards, Eſq.	*John Heathcote, Eſq.* G. N. Edwards, Eſq.	
Rye	W. Dickenſon, Eſq. C. Long Eſq.	*Hon. R. B. Jenkinſon* C. Long, Eſq.	
Ryegate	R. Pole Carew, Eſq. Lord Hood	*John S. Cocks, Eſq.* *Joſeph S. Yorke, Eſq.*	
Shropſhire.	Sir Richard Hill, Bart. J. Kynnaſton, Eſq.	Sir Richard Hill, Bart. J. Kynnaſton, Eſq.	

House of Commons.	Boroughs, &c.	Late Members.	New Members.
	Saltash	C. Ambler, Esq. J. Lemon, Esq.	*Edw. Bearcroft, Esq.* *Lord Viscount Garlies*
	Sandwich	P. Stephens, Esq. C. Brett, Esq.	P. Stephens, Esq. *Sir H. Mann, Bart.*
	New Sarum	Wm. Hussey, Esq. Hon. W. H. Bouverie	Wm. Hussey, Esq. Hon. W. H. Bouverie
	Old Sarum	Rt. Hon. J. C. Villiers George Hardinge, Esq.	*John Sullivan, Esq.* George Hardinge, Esq.
	Scarborough	Earl of Tyrconnel G. Osbaldeston, Esq.	Earl of Tyrconnel *H. Phipps*, Esq.
	Seaford	Sir G. Webster, Bart. Rt. Hon. Henry Flood	*John Sargent, Esq.* *R. P. Jodrell, Esq.*
	Shaftsbury	H. W. Mortimer, Esq. J. Drummond, Esq.	*C. Duncombe*, jun. *Esq.* *William Grant, Esq.*
	Shoreham	Sir C. Bishop, Bart. John Peachy. Esq.	*Sir Harry Goring, Bart.* *John Aldridge, Esq.*
	Shrewsbury	W. Pulteney, Esq. John Hill, Esq,	W. Pulteney, Esq. John Hill, Esq.
	Somersetshire	Sir J. Trevelyan, Bart. E. Phelips, *jun.* Esq.	Sir J. Trevelyan, Bart. E. Phelips, *jun.* Esq.
	Southampton	John Fleming, Esq. James Amyatt, Esq.	*H. Martin, Esq.* James Amyatt, Esq.
	Southwark	Henry Thornton, Esq. Paul Le Mesurier, Esq.	Henry Thornton, Esq. Paul Le Mesurier, Esq.
	Staffordshire	Earl Gower Sir E. Littleton, Bart.	Earl Gower Sir E. Littleton, Bart.
	Stafford	Hon. Ed. Monckton R. B. Sheridan, Esq.	Hon. Ed. Monckton. R. B. Sheridan, Esq.
	Stamford	Sir George Howard H. Cecil, Esq.	Sir George Howard *Earl Carysford*
	Steyning	Hon. R. Howard Sir J. Honywood, Bart.	*J. Martin Lloyd, Esq.* *Henry Howard, Esq.*
	Stockbridge	T. B. Parkyns, Esq. J. Gordon, *jun.* Esq.	*John Scott, Esq.* *John Cator, Esq.*
	Sudbury	W. Smith, Esq. J. Langston, Esq.	*T. C. Crespigny, Esq.* *J. C. Hippisley, Esq.*
	Suffolk	Sir John Rous, Bart. J. Grigby, Esq.	Sir John Rous, Bart. *Sir T. C. Bunbury, Bart.*

Boroughs, &c.	Late Members.	New Members.
Surrey	Sir J. Mawbey, Bart. Lord W. Ruſſell	*Hon. W. C. Finch* Lord W. Ruſſell
Suſſex	Lord George Lennox Right Hon. T. Pelham	*Ch. Lennox, Eſq.* Right Hon. T. Pelham
Tamworth	J. Courtenay, Eſq. J. Calvert, Eſq.	J. Courtenay, Eſq. *Robert Peel, Eſq.*
Taviſtock	Rt. Hon. R. Fitzpatrick Lord John Ruſſell	Rt. Hon. R. Fitzpatrick *Hon. C. Wyndham*
Taunton	A. Popham, Eſq. Sir B. Hammet	A Popham, Eſq. Sir B. Hammet
Tewkeſbury	Sir W. Codrington, Bart James Martin, Eſq.	Sir W. Codrington, Bart. James Martin, Eſq.
Thetford	Sir Charles Kent, Bart. George Jennings, Eſq.	*Robert J. Buxton, Eſq.* *Joſeph R. Burch, Eſq.*
Thirſke	Sir G. P. Turner, Bart. Robert Vyner, Eſq.	Sir G. P. Turner, Bart. Robert Vyner, Eſq.
Tiverton	Sir J. Duntze, Bart. Hon. D. Ryder	Sir J. Duntze, Bart. Hon. D. Ryder
Totneſs	Hon. H. Phipps Viſcount Barnard	*Will. P. Powlet, Eſq.* *Fran. B. Yarde, Eſq.*
Tregony	R. Kingſmill, Eſq. Hon. H. S. Conway	*John Stephenſon, Eſq.* *Matt. Montagu, Eſq.*
Truro	W. A. S. Boſcawen, Eſq. H. Addington, Eſq.	W. A. S. Boſcawen, Eſq. *James Gordon* jun. *Eſq.*
Wallingford	Sir F. Sykes, Bart. Thomas Aubrey, Eſq.	Sir F. Sykes, Bart. *N. W. Wraxall, Eſq.*
Wareham	T. Farrer, Eſq. John Calcraft, Eſq.	*Lord Robert Spencer* *Rich. Smith, Eſq.*
Warwickſhire	Sir Rt. Lawley, Bart. Sir G. A. W. Shuckburgh, Bart.	Sir Rt. Lawley, Bart. Sir G. A. W. Shuckburgh, Bart.
Warwick	Rt. Hon. C. F. Grenville Robert Ladbroke, Eſq.	*Lord Arden* *Henry Gage, Eſq.*
Wells	C. Tudway, Eſq. W. Beckford, Eſq.	C. Tudway, Eſq. *Hen. B. Portman, Eſq.*
Wendover	John Burton, Eſq. John Ord, Eſq.	*Hon. Hugh S. Conway* *J. B. Courch, Eſq.*
Wenlock	Sir H. Bridgeman, Bart. George Foreſter, Eſq.	Sir H. Bridgeman, Bart. *Cecil Foreſter, Eſq.*

House of Commons.	Boroughs, &c.	Late Members.	New Members.
	Weobly	Sir John Scott Viſcount Weymouth	Sir John Scott Viſcount Weymouth
	Weſtbury	Samuel Eſtwick, Eſq. John Madocks, Eſq.	Samuel Eſtwick, Eſq. *Ewan Law, Eſq.*
	Weſt Looe	John Scott, Eſq. James Adams, Eſq.	*Sir J. W. De La Pole, Bt.* *John Pardoe, Eſq.*
	Weſtminſter	Right Hon. C. J. Fox Lord John Townſhend	Right Hon. C. J. Fox *Lord Hood*
	Weſtmoreland	Sir Mich. le Fleming, Bart. James Lowther, Eſq.	Sir Mich. le Fleming Bart. James Lowther, Eſq
	Weymouth, and Melcombe Regis *	Right Hon. W. Ellis John Purling, Eſq. Sir T. Rumbold, Bart. G. Stewart, Eſq.	*Sir James Murray, Bart.* *R. B. Johnſton, Eſq.* *Andrew Stuart, Eſq.* *Thomas Jones, Eſq.*
	Whitchurch	Viſcount Middleton Wm. Selwyn, Eſq.	Viſcount Middleton *Hon. J. T. Townſhend*
	Wigan	John Cotes, Eſq. Orlando Bridgeman, Eſq.	John Cotes, Eſq. Orlando Bridgeman, Eſq.
	Wilton	Right Hon. W. G. Hamilton, Lord Herbert	*Viſcount Fitzwilliam* Lord Herbert
	Wiltſhire	A. Goddort, Eſq. Sir J. T. Long, Bart.	A. Goddart, Eſq. Sir J. T. Long, Bart.
	Winchelſea	Wm. Needham, Eſq. J. Neſbitt, Eſq.	*Lord Bernard* *Richard Barwell, Eſq.*
	Wincheſter	H. Penton, Eſq. R. Gamon, Eſq.	H. Penton, Eſq. R. Gamon, Eſq.
	Windſor	P. P. Powney, Eſq. Lord Mornington	P. P. Powney, Eſq. Lord Mornington
	Woodſtock	Sir H. W. Daſhwood Bart. F. Burton, Eſq.	Sir H. W. Daſhwood Bart. *Lord H. J. Spencer*
	Worceſterſhire	Hon. E. Foley W. Lygon Eſq.	Hon. E. Foley W. Lygon, Eſq.
	Worceſter	S. Smith, *jun.* Eſq. Edm. Wigly, Eſq.	*Edm. Lechmere* jun. *Eſq.* Edm. Wigly, Eſq.
	Wootton Baſſet	G. A. North, Eſq. Hon. R. S. Conway	*Viſcount Downe* *John T. Stanley, Eſq.*

* Formerly ſeparate Boroughs.

Boroughs, &c.	Late Members.	New Members.
Chipping Wycombe	R. Waller, Esq. Earl Wycombe	*Sir J. Jervis, K. B.* Earl Wycombe
Yarmouth, Norfolk	Sir John Jervis Henry Beaufoy, Esq.	*Rt. Hon. C. Townshend* Henry Beaufoy, Esq.
Yarmouth, Hampshire	Philip Francis, Esq. T. Clarke Jervoise, Esq.	*E. Rushworth, Esq.* T. Clarke Jervoise, Esq.
Yorkshire	H. Duncombe, Esq. W. Wilberforce, Esq.	H. Duncombe, Esq. W. Wilberforce, Esq.
York	Viscount Galway R. Slater Mylnes, Esq.	*Sir W. M. Milner, Bart.* R. Slater Mylnes, Esq.

SCOTLAND.

Aberdeenshire	George Skene, Esq.	*James Ferguson, Esq.*
Aberdeen, Montrose, Brechin, Aberbrothock, Inverbervie	Sir David Carnegie	*Alexander Callander, Esq.*
Argyllshire	Lord Fred. Campbell	Lord Fred. Campbell
Ayrshire	Wm. M'Dowall, Esq.	*Sir Adam Fergusson, Bart.*
Banffshire	James Ferguson, Esq.	*Sir James Grant, Bart.*
Berwickshire	Patrick Home, Esq.	Patrick Home, Esq.
Caithness and Buteshires	Hon. James Stuart	*Sir John Sinclair, Bart.*
Crail, Kilrenny, Anstruther Wester, Anstruther Easter, and Pittenweem,	John Anstruther, Esq.	*Sir John Anstruther, Bart.*
Cromarty and Nairneshires	Alexander Brodie, Esq.	*Duncan Davidson, Esq.*
Dingwall, Dornock, Wick, Kirkwall, and Tain	Charles Ross, *jun.* Esq.	*Sir Charles Ross, Bart.*
Dumbartonshire	Hon. G. Keith Elphinstone	*Sir Arch. Edmonstone, Bart.*
Dumfriesshire	Sir R. Lawrie, Bart.	Sir R. Lawrie, Bart.

House of Commons.

Boroughs, &c.	Late Members.	New Members.
Dumfries, Kirkcudbright, Annan, Lochmaben and Sanquhar	Sir James Johnſtone, Bt.	*Captain Patrick Millar*
Edinburghſhire	Right Hon. H. Dundas	*Robert Dundas, Eſq.*
Edinburgh City	Sir Adam Ferguſſon, Bt.	*Right Hon. H. Dundas*
Elgin, Banff, Cullen, Kintore, and Inverury	William Adam, Eſq.	*Alex. Brodie, Eſq.*
Fifeſhire	William Wemyſs, Eſq.	William Wemyſs, Eſq.
Forfarſhire	Arch. Douglas, Eſq.	*David Scott, Eſq.*
Fortroſe, Inverneſs, Nairn, Forres,	Sir Hector Monro, K. B.	Sir Hector Monro, K. B.
Haddingtonſhire	John Hamilton, Eſq.	John Hamilton, Eſq.
Inverneſsſhire	Lord Wm. Gordon	*Lieut. Colonel Norman M'Leod*
Irvine, Rotheſay, Inveraray, Campbelton, and Ayr,	Sir Arch. Edmonſtone, Bart.	*Hon. Col. Charles Stuart*
Jedburgh, Dunbar, North Berwick, Lauder, Haddington	William Fullerton, Eſq.	*Hon. Thomas Maitland*
Kincardineſhire	Robert Barclay, Eſq.	Robert Barclay, Eſq.
Kinghorn, Dyſart, Kirkcaldy, and Burntiſland	Sir Charles Preſton, Bart.	*Hon. Charles Hope*
Kinroſs and Clackmannanſhires	Burnet Abercromby, Eſq.	*George Graham, Eſq.*
Kircudbright Stewartry	Major General Alexander Stewart	Major General Alexander Stewart
Lanarkſhire	Sir J. Steuart Denholme Bart.	Sir J. Steuart Denholme, Bart.
Linlithgowſhire	Sir W. A. Cuninghame, Bart.	*Hon. John Hope*
Moray or Elginſhire	Earl of Fife	*Lewis A. Grant, Eſq.*
Orkney	Thomas Dundas, Eſq.	*John Balfour, Eſq.*
Peebles-ſhire	Hon. D. Murray	*Wm. Montgomery, Eſq.*

Boroughs, &c.	Late Members.	New Members.	House of Commons.
Peebles, Linlithgow, Selkirk and Lanark	John Moore, Esq.	*Wm. Grieve, Esq.*	
Perthshire	Hon. James Murray	Hon. James Murray	
Perth, Dundee, St. Andrews, Cupar, and Forfar	George Dempster, Esq.	*Captain George Murray*	
Renfrewshire	John Shaw Stewart, Esq.	John Shaw Staewrt, Esq.	
Ross-shire	F. H. Mackenzie, Esq.	*Wm. Adam, Esq.*	
Roxburghshire	Sir G. Douglas, Bart.	Sir G. Douglas, Bart,	
Rutherglen, Glasgow, Renfrew, and Dumbarton,	John Crawfurd, Esq.	*Wm. M'Dowall, Esq.*	
Selkirkshire	Mark Pringle, Esq.	Mark Pringle, Esq.	
Stirlingshire	Sir Thomas Dundas, Bart.	Sir Thomas Dundas, Bart.	
Stirling, Inverkeithing, Dumfermline, Culross, and Queensferry,	Sir Archibald Campbell, K. B.	Sir Archibald Campbell, K. B.	
Sutherlandshire	General James Grant	General James Grant	
Whithorn, New Galloway, Stranraer and Wigton	Wm. Dalrymple, Esq.	*Colonel Nisbet Balfour*	
Wigtonshire	Andrew M'Dowal, Esq.	Andrew M'Dowal, Esq.	

LIST

OF THE

PRESENT HOUSE of COMMONS of IRELAND.

Commons of Ireland.

Antrim, County of - -	Right Hon. John O'Neill. The Hon. Hercules Rowley
Antrim, Borough of -	Hon. William John Skeffington. Hon. Chicheſter Skeffington
Armagh, County of - -	Right Hon W. Brownlow. William Richardſon, Eſq.
Armagh Borough of -	George Rawſon, Eſq. Right Hon. Major Hobart
Athenry, Borough of -	Theophilus Blakeney, Eſq. William Blakeney Eſq.
Ardfert, Borough of - -	Robert Day, Eſq. Richard Archdalle, Eſq.
Athy, Borough of - -	Lord Henry Fitzgerald. Lieutenant-Colonel Arthur Ormſby
Aſkeyton, Borough of - -	Sir Joſeph Hoare, Bart. Henry Alexander Eſq.
Atherdee, Borough of -	William Parkinſon Ruxton, Eſq. John Wolfe, Eſq.
Athboy, Borough of - -	Hugh Howard, Eſq. Thomas Bligh, Eſq.
Augher, borough of -	Thomas Coghlan, Eſq. Edmond Stanly, Eſq.
Athlone, Borough of - -	William Handcock, Eſq. Sir Richard St. George, Bart.
Belfaſt, Borough of - -	Hon. Henry Skeffington. The Hon. Joſeph Hewit
Belturbet, Borough of -	John M'Clintock, Eſq. Maurice Copinger, Eſq.
Baltimore, Borough of -	Sir John Freke, Bart. Richard Grace, Eſq.

Bandon-Bridge, Town of -	Broderick Chinnery, Eſq. Lodge Morres, Eſq.
Ballyſhannon, Borough of -	Thomas Dickſon, Eſq. Sir. Michael Cromie, Bart.
Bangor, Borough of -	Sir John Blackwood, Bart. Right Hon. Sir John Parnell, Bart.
Ballynakill, Borough of -	John Tydd, Eſq. Colonel Eyre Coote
Boyle, Borough of - -	Right Hon. Henry King. Laurence Harman Harman, Eſq.
Bannagher, Borough of -	Edward Hoare, Eſq. John Metge, Eſq.
Bannow, Borough of -	Ponſonby Tottenham, Eſq. Ephraim, Carroll, Eſq.
Baltinglas, Borough of -	Hon. John Stratford. Hon. Benjamin O'Neill Stratford
Belfington, Borough of -	John Reilly, Eſq. Sir Richard Johnſton, Bart.
Charlemont, Borough of -	Sir Anneſley, Stewart, Bart. Richard Sheridan, Eſq.
Carrickfergus, County & Town of	Ezekiel Davys Wilſon, Eſq. Alexander Hamilton, Eſq.
Carlow, County of - -	William Burton, Eſq. Henry Bruen, Eſq.
Carlow, Borough of - -	Aug. Bradſhaw Cavendiſh, Eſq. John Ormſby Vandaleur, Eſq.
Cavan, County of - -	Charles Steuart, Eſq. Francis Saunderſon, Eſq.
Cavan, Borough of -	Lord Charles Fitzgerald. Thomas Neſbit, Eſq.
Clare, County of - -	Francis M'Namara, Eſq. Hon. Francis Nathaniel Burton
Cork, County of - -	James Bernard, Eſq. Right Hon. Robert King
Cork, City of - -	Right Hon. Richard Longfield. Hon. Hely Hutchinſon, *jun.*
Caſtlemartyr, Borough of -	Sir James Laurence Cotter, Bart. Charles O'Neil, Eſq.
Clareville, Borough of -	Right Hon. Sir John Blaquierre, K. B. Roger Cotter, Eſq.
Cloghniketty, Borough of -	Charles O'Neill, Eſq. Thomas Adderly, Eſq.
Callan, Borough of - -	William Meeke, Eſq. Nathaniel Warren, Eſq.
Canice, St. Borough of -	Right Hon. John Monk Maſon. Capt. Marcus Beresford.
Caſtlebar, Borough of -	Edward Fitzgerald, Eſq. Lieutenant Colonel Francis Cradock
Carrick, Borough of - -	Hon. Nathaniel Clements. Edward King, Eſq.

Commons of Ireland.

Carlingford, Borough of -	Sir Charles Deſvoeux, Bart. James Blaquiere, Eſq.
Coleraine, Borough of -	Right Hon. John Beresford. George Jackſon, Eſq.
Caſhell, City of - -	Richard Pennefather, Eſq. William Pennefather, Eſq.
Clonmell, Borough of -	Lord Kilworth. Hon. William Moore.
Clogher, City of - -	Sackville Hamilton, Eſq. Richard Townſhend Herbert, Eſq.
Clonmines, Borough of -	Thomas Loftus, Eſq. Capt. Nicholas Loftus Tottenham
Carysfort, Borough of -	Sir Thomas Oſborne, Bart. Charles Oſborne, Eſq.
Doneraile, Manor of -	James Chatterton, Eſq. John Bagwell, Eſq.
Donnegal, County of -	Alexander Mongomery, Eſq. Henry Vaughan Brooke, Eſq.
Donnegal, Borough of -	William Downes, Eſq. Humphrey Butler, Eſq.
Down, County of - -	Earl of Hillſborough. Hon. Robert Stewart
Downpatrick, Borough of -	Clotworthy Rowley, Eſq. Jonathan Chetwood, Eſq.
Drogheda, County and Town of	William Mead Ogle, Eſq. John Forbes, Eſq.
Dublin, County of	Sir Edward Newenham, Knt. Richard Wogan Talbot, Eſq.
Dublin, City of - -	Lord Henry Fitzgerald. Right Hon. Henry Grattan
Dublin, Univerſity of	Arthur Browne, Eſq. Hon. Francis Hely Huchinſon
Dingle-Icouch, Borough of -	Richard Boyle Townſend, Eſq. John Townſend, Eſq.
Duleek, Borough of - -	William Knott, Eſq. Charles Montague Ormſby, Eſq.
Dundalk, Borough of -	Lord Viſc. Jocelyn. Hon. George Jocelyn
Dunleer, Borough of -	Nicholas Coddington, Eſq. John Foſter, *jun.* Eſq.
Dungannon, Borough of -	Hon. John Knox. Hon. George Knox
Dungarvan, Borough of -	Marcus Beresford, Eſq. Chambre Brabazon Ponſonby, Eſq.
Ennis Borough of - -	Right Hon. Sir Lucius O'Brien. Right Hon. William Conyngham
Enniſkillen, Borough of -	Hon. Arthur Cole Hamilton. Richard Magennis, *jun.* Eſq.
Enniſcorthy, Borough of -	Sir Veſey Colclough, Bart. Mountifort Longfield, Eſq.

Fermanaugh, County of -	Colonel Mervyn Archdal. Lord Cole.
Fethard, Borough of -	James Barton, Eſq. Daniel Gahan Eſq.
Fore, Borough of - -	Lord Delving. Stephen Freemantle Eſq.
Fethard, Borough of -	Charles Tottenham, Eſq. Thomas Loftus, Eſq.
Galway, County of -	W. Power Keating Trench, Eſq. Joſeph Henry Blake, Eſq.
Galway, Town of - -	Right Hon. Denis Daly. Right Hon. Sir Skeffington Smyth, Bart.
Gowran, Borough of -	Patrick Welſh, Eſq. George Dunbar, Eſq.
Granard, Borough of -	John Ormſby Vandaleur. Eſq. Thomas Packenham Vandaleur, Eſq.
Hillſborough, Borough of -	William Montgomery, Eſq. Robert Johnſon, Eſq.
Harriſtown, Borough of -	Sir Fitzgerald Aylmer, Bart. Arthur Burdett, Eſq.
Inniſtioge, Borough of - -	George Ponſonby, Eſq. John Lloyd, Eſq.
Johnſtown, St. Borough of -	George Cavendiſh, Eſq. John Taylor, Eſq.
Jameſtown, Borough of -	Right Hon. Arthur Wolfe. Henry Wood, Eſq.
Kinſale, Town of -	James Kearney, Eſq. William Rowley, Eſq.
Killybegs, Borough of -	Hon. Nathaniel Francis Burton. John Wolfe, Eſq.
Killileagh, Borough of -	Hon. Robert Ward. James Stephenſon Blackwood, Eſq
Kerry, County of -	John Blennerhaſſet, Eſq. Sir Barry Denny, Bart.
Kildare, County of -	Lord Edw. Fitzgerald. Maurice Bagnell St. Leger Keatinge, Eſq.
Kildare, Borough of - -	Simon Digby, Eſq. Robert Graydon, Eſq.
Kilkenny, County of -	Right Hon. William Brabazon Ponſonby. Walter Butler, Eſq.
Kilkenny, City of - -	John Butler, Eſq. Honourable William Cuffe
Knoctopher, Borough of -	Sir Hercules Langriſhe, Bart. Robert Langriſhe, Eſq.
King's County - -	Denis Bowes Daly, Eſq. Sir William Parſons, Bart.
Kells, Borough of - -	Hon. Hercules Langford Taylor. Hon. Thomas Peckenham
Kilmallock, Borough of -	Right Hon. John Armſtrong. Peter Holmes, Eſq.

Commons of Ireland.

Kilbeggan, Borough of -	Thomas Burgh, Eſq. William Sherlock, Eſq.
Laneſborough, Borough of -	Gervais Parker Buſhe, Eſq. Stephen Moore, Eq.
Liſburn, Borough of -	George Hatton, Eſq. John Moore, Eſq.
Leighlin, Old, Borough of -	Hon. Arthur Acheſon. Edward Cooke, Eſq.
Lifford, Borough of -	Lord Creighton, Hon. Abraham Creighton
Leitrim, County of - -	Right Hon. Hen. Theoph. Clements. Right Hon. Theoph. Jones
Limerick, County of -	John Waller, Eſq. Hon. John Maſſey
Limerick, City of - -	John Prendergaſt Smyth, Eſq. Hon. Edmond Henry Pery, Eſq.
Londonderry, County of -	Earl of Tyrone. Right Hon. Thomas Conolly
Londonderry, City of -	Sir Hugh Hill, Bart. William Leckie, Eſq.
Longford, County of -	Law. Harman Harman, Eſq. Sir Wm. Glendowe Newcomon, Bart.
Longford, Borough of -	Lord Viſc. Headford. Hon. Hercules Rowley
Louth, County of -	Right Hon. John Foſter. Thomas James Forteſcue, Eſq.
Liſmore, Borough of -	Sir Richard Muſgrave, Bart. Right Hon. Sir H. Cavendiſh, Bart.
Mallow, Town of -	Denham Jephſon, Eſq. John Longfield, Eſq
Middleton, Borough of -	Thomas Pigot, Eſq. Arthur Dawſon, Eſq.
Mayo, County of -	Right Hon. James Cuff. Hon. Dennis Browne
Meath, County of -	Right Hon. Hercules Langford Rowley. George Lowther, Eſq.
Maryborough, Borough of -	Charles Henry Coote, Eſq. Samuel Hayes, Eſq.
Monaghan, County of -	John Montgomery, Eſq. Charles Powell Leſlie Eſq.
Monaghan, Borough of -	Right Hon. Lieut. Gen. Rob. Cunninghame. Right Hon. Theoph. Jones
Mullingar, Manor of -	Francis Hardy, Eſq. John Doyle Eſq.
Newry, Borough of - -	Iſaac Corry, *jun.* Eſq. Robert Roſs, Eſq.
Newtownards, Borough of -	Hon. Richard Anneſley. John Latouche, Eſq.
Newcaſtle, Borough of -	Right Hon. David Latouche. David Latouche, *jun.* Eſq.

Naas, Borough of - -	Lord Viſcount Naas. John Bourke, Eſq.
Navan, Borough of - -	Joſeph Preſton, Eſq. John Preſton, Eſq.
Newtown Limavady, Borough of	John Staples, Eſq. John Richardſon, Eſq.
Newborough, *alias* Gorey, Bor. of	Charles Stanley Monck. Eſq. John Toler, Eſq.
New-Roſs, Town of -	Robert Leigh, Eſq. Charles Tottenham, Eſq.
Philipſtown, Borough of -	William Sankey, Eſq. Arthur O'Connor, Eſq.
Portarlington, Borough of -	Richard Cavendiſh, Eſq. William Browne, Eſq.
Queen's County - -	Right Hon. Sir John Parnell. Lord Moore
Raldalſtown, Borough of -	Right Hon, John O'Neill, John Dun, Eſq.
Rathcormuck, Borough of -	Henry Duquery, Eſq. John Philpot Curren. Eſq.
Ratoath, Borough of - -	William Irvine, Eſq. Gorges Lowther, *jun* Eſq.
Roſcommon, County of -	Sir Edward Crofton Bart. Arthur French, *jun.* Eſq.
Roſcommon, Borough of -	Hon. Nathaniel Clements. George Sandford, Eſq.
Swords, Borough of - -	John C. Beresford, Eſq. Lieutenant General Eyre Maſſey
Sligo, County of - -	Joſhua Edward Cooper, Eſq. Charles O'Hara, Eſq.
Sligo, Borough of -	Robert Wynne, Eſq. Lord Viſcount Cole
Stathane, Borough of	Sir John Stewart Hamilton, Bart. Hon. Henry Pomeroy
St. Johnſtown, Borough of -	Hon. William Forward. Hon. Hugh Howard
Tuam, Borough of - -	Thomas Leighton, Eſq. Jonah Barrington, Eſq.
Tralee, Borough of -	Croſbie Morgell, Eſq. Sir Boyle Roache, Bart.
Thomaſtown, Borough of -	George Bunbury, Eſq. George Burdett, Eſq.
Tipperaray, County of -	Daniel Toler, Eſq. Hon. Francis Mathew
Tyrone, County of - -	James Stewart, Eſq. Hon. Thomas Knox
Tulſk, Borough of	Rigt Hon. James Fitzgerald. Henry Cope, Eſq.
Trim, Borough of - -	Right Hon. John Pomeroy. Hon. Arthur Weſley

Commons of Ireland.

Tallagh, Borough of -	Colonel Hugh Cane. John Egan, Eſq.
Taghmon, Borough of -	Right Hon. John Hely Hutchinſon. Warden Flood, Eſq.
Waterford, County of -	Right Hon. John Beresford. Sir James May, Bart.
Waterford, City of - -	Henry Alcock, Eſq. Robert Shapland Carew, Eſq.
Weſtmeath, County of -	Hon. Robert Rochford. William Handcock, Eſq.
Wexford, County of - -	Hon. John Loftus. Right Hon. George Ogle
Wexford, Town of - -	Richard Neville, Eſq. Francis Leigh, Eſq.
Wicklow, County of -	Nicholas Weſtby, Eſq. William Hume, Eſq.
Wicklow, Borough of -	Edward Tighe, Eſq. William Tighe, Eſq.
Youghal, Town of - -	Robert Uniacke, Eſq. James Uniacke, Eſq.

MVSEVM
BRITAN
NICVM

FINIS.